IN THE HIGH COURT FOR ZAMBIA **2026/HP/EP/038**
AT THE PRINCIPAL REGISTRY
HOLDEN AT LUSAKA
(Election Jurisdiction)

IN THE MATTER OF: **ARTICLES 45(2)(a) -(e) OF THE CONSTITUTION OF ZAMBIA (AMENDMENT) ACT NO. 2 OF 2016 AS AMENDED BY ACT NO. 13 OF 2025.**

AND

IN THE MATTER OF: **THE PARLIAMENTARY ELECTIONS HELD ON 13th AUGUST, 2026 FOR ROMA PARLIAMENTARY CONSTITUENCY**

AND

IN THE MATTER OF: **CONTRAVENTION OF SECTIONS 29, 37, 50, 65,68(d), 71,72,73 AND 81 OF THE ELECTORAL PROCESS ACT NO. 35 OF 2016 AS AMENDED BY ACT NO.12 OF 2026**

AND

IN THE MATTER OF: **SECTION 97 (1), (2)(b) AND (4) AS READ TOGETHER WITH SECTIONS 83(2) 98 (a)(b) and 99(a) OF THE ELECTORAL PROCESS ACT No. 35 OF 2016 AS AMENDED BY ACT NO.12 OF 2026**

IN THE MATTER OF: **SECTION 4(1) AND (2) (a), (b) AND (c) OF THE ELECTORAL COMMISSION ACT No. 25 of 2016**

AND

IN THE MATTER OF: **PART III OF THE HIGH COURT (ELECTION PETITION) RULES 2026 OF THE LAWS OF ZAMBIA**

AND

IN THE MATTER OF: **THE ELECTORAL (CODE OF CONDUCT) REGULATIONS 2011 STATUTORY INSTRUMENT NO. 52 OF 2011**

REPUBLIC OF ZAMBIA
HIGH COURT OF ZAMBIA
31 AUG 2026
PRINCIPAL REGISTRY 1
P.O. BOX 50067, LUSAKA.

BETWEEN:

CHILANDO CHITANGALA	**PETITIONER**
AND	
ROSS KASIKILI	**1st RESPONDENT**
ELECTORAL COMMISSION OF ZAMBIA	**2nRESPONDENT**
ATTORNEY GENERAL	**3rd RESPONDENT**

AFFIDAVIT VERIFYING FACTS

I, **CHILANDO CHITANGALA**, a Zambian National, of House No. 121A, Ngwerere Road, Roma, in the Lusaka District of the Lusaka Province of the Republic of Zambia, **DO HEREBY MAKE OATH** and SAY as follows:

1. **THAT** my full name, nationality and residential address are as stated above.

2. That I was a candidate for election as Member of Parliament for the Roma Parliamentary Constituency at the General Elections held on 13th August 2026, having contested the election on the ticket of the Resolute Party.
3. That the Parliamentary Election for the Roma Parliamentary Constituency was held on 13th August 2026, and the 1st Respondent, who contested on the ticket of the United Party for National Development (herein UPND), was purportedly declared elected by the Electoral Commission of Zambia on 15th August 2026, having obtained 17,201 votes, whilst I was declared to have obtained 16,257 votes with only a difference of 944 votes.
4. That about 22:00 hours on 12th August 2026, ballot boxes and other electoral materials were handed over by the Electoral Commission of Zambia ("herein ECZ") in the presence of accredited monitors, including my monitors, for distribution to the respective polling stations.
5. That the ballot boxes and electoral materials destined for the University of Zambia ("herein UNZA") polling stations were delivered at approximately midnight in the early hours of 13th August 2026, and the polling stations were thereafter prepared for voting.
6. That on the morning of 13th August 2026, the Returning Officer and/or ECZ officials announced that polling at the UNZA polling stations would per statutory position commence at 06:00 hours and close at 18:00 hours.
7. That voting commenced at approximately 06:00 hours and continued throughout the day, and by approximately 17:00 hours the majority of persons who had presented themselves to vote had completed voting.
8. That at approximately 18:00 hours, the polling stations were closed and the counting of votes commenced.
9. That whilst the counting was in progress, persons associated with the UNZA Students' Union leadership, including former student leaders, together with persons associated with the UPND, appeared at the polling stations and demanded that the counting be stopped and the polling process reopened. Now shown and produced before me is a copy of the said footage demonstrating the same marked **"CC1"**
10. That the said persons stated that there were students who had not yet voted and who ought to be permitted to cast their ballots notwithstanding the closure of the polling stations and the commencement of counting.

11. That accredited observers and monitors present at the polling stations, including representatives of the Young Men Christian Association, Young Women Christian Association, Law Association of Zambia and other monitoring organisations, objected to the reopening of the polling stations on the ground that counting had already commenced.
12. That notwithstanding those objections, the ECZ officials and/or Returning Officer permitted the polling stations to be reopened. Now shown and produced before is a copy of the said footage showing the same marked '**CC2"**
13. That upon the reopening, ballot papers which had already been brought into the counting process were put aside and the counting process was interrupted to permit further persons to vote. Now shown and produced before me is footage and pictures showing the same marked **"CC3"**
14. That on the first reopening, more many persons were permitted to enter the polling stations and cast their ballots after the official closing time.
15. That the said persons were permitted to vote without proper verification against the voters' register to establish whether they were duly registered at the relevant UNZA polling station or stream.
16. That after the said persons had voted, they left the polling station at approximately 19:00 hours, whereupon the counting process resumed.
17. That at approximately 22:00 hours, whilst counting was again in progress, another group of persons arrived at the polling stations and the voting process was once more reopened.
18. That the said persons were permitted to cast their ballots notwithstanding that the prescribed polling period had expired and counting was already in progress. Now shown and produced before me are pictures and videos demonstrating the same marked **"CC4"**
19. That the second period of voting continued for several hours and extended into the early hours of 14th August 2026, with persons continuing to vote until approximately midnight and thereafter.
20. That during the successive reopenings, there was no proper and verifiable reconciliation of the voters' register with the persons being permitted to cast ballots to establish that those persons were duly registered voters entitled to vote at the relevant polling stations or streams.
21. That during the said periods, voting and counting were taking place contemporaneously, in that whilst votes already cast were being counted in certain streams, persons were being permitted to enter other streams and cast further ballots.

22. That the reopening of the polling stations was accompanied by an organized process in which students were encouraged and/or procured to vote for the UPND candidate for President and the UPND candidate for Member of Parliament for Roma Parliamentary Constituency.
23. That communications were circulated in groups associated with the UPND and/or persons acting in concert with the UPND at UNZA encouraging students to attend the polling stations and thereafter provide proof that they had voted. Now shown and produced before me is a copy of the said pictures demonstrating the same Marked **"CC5"**
24. That the proof requested from students included photographs and/or screenshots showing that they had voted for the UPND presidential candidate and/or the UPND parliamentary candidate. Now shown and produced before me is a copy of the said proof Marked **"CC6"**
25. That students participating in the said process were promised and/or paid monetary allowances for voting in the manner directed. That the amounts paid or promised included approximately K200.00 and K500.00, and communications were exchanged in which students complained that they had received K200.00 instead of K500.00 and demanded payment of the higher amount. Now Shown and produced before me is a copy of the said pictures showing the same marked **"CC7"**
26. That students were required to photograph, capture or otherwise provide proof of how they had voted, and such proof was circulated within groups associated with the UPND. Now shown and produced before me is evidence demonstrate the same marked **"CC8"**
27. That when I and/or my representatives attempted to raise objections concerning the reopening of the polling stations and the voting which was taking place after the closure of polling, we were confronted, obstructed and/or forced away from the polling environment by persons associated with the UPND and/or persons acting in support of the 1st Respondent. Now shown and produced before me is a copy of the footage said **"CC9"**
28. That following the conclusion of the successive periods of voting, the Returning Officer and/or ECZ officials directed that the various streams at UNZA conduct their respective counts separately.
29. That the various streams were divided for purposes of counting, with monitors and ECZ officials assigned to the respective streams.
30. That the counting process continued throughout the night and into the morning of 14th August 2026, ultimately continuing until approximately 08:00 hours.

31. That upon completion of the counting, the ballot papers and other electoral materials were packed by ECZ officials and loaded onto a truck for transportation to the relevant tallying and/or totaling centre.
32. That after the electoral materials left the UNZA polling stations, neither I nor my monitors had knowledge of what transpired with those materials at the totaling and/or tallying centre.
33. That upon a subsequent comparison of the results announced and/or aggregated by the ECZ with the results recorded in the copies of the relevant GEN 20 Forms retained by me and my accredited monitors, material and unexplained discreparicies were discovered between the figures declared by the ECZ and those recorded at the respective polling stations. Now shown and produced before me are copies of the disputed announced results and Gen 20 forms collectively marked as **"CC10"**
34. That the said discrepancies operated to the advantage of the 1st Respondent and to my prejudice and detriment, and affected the accuracy of the final result declared in the Roma Parliamentary Constituency.
35. That I verily believe that the 1st , 2nd and 3rd Respondents shall suffer no prejudice whatsoever by the nullification of the said election, whereas the integrity of the electoral process and the interests of the electorate shall be safeguarded by requiring that any fresh election be conducted in strict accordance with the Constitution and the electoral laws of the Republic of Zambia, free from the irregularities, interference and practices hereinbefore deposed to.
36. That, in the circumstances, no lawful prejudice shall be occasioned to any of the Respondents by the setting aside of an election which, on the facts herein stated, was not conducted in accordance with the manner prescribed by law.
37. That the facts deposed to herein are true and correct to the best of my knowledge, information and belief.

SWORN AT LUSAKA BY THE SAID)

CHILANDO CHITANGALA) .....

This 31 day of Aug 2026) **DEPONENT'S SIGNATURES**

BEFORE ME.....

COMMISSIONER FOR OATHS

REPUBLIC OF ZAMBIA
HIGH COURT OF ZAMBIA
CERTIED TRUE COPY OF THE ORIGNAL

CLERK OF COURT
COMMISSIONER FOR OATHS
2 P.O. BOX 50067, LUSAKA

IN THE HIGH COURT FOR ZAMBIA **2026/HP/EP/_____**
AT THE PRINCIPAL REGISTRY
HOLDEN AT LUSAKA
(Election Jurisdiction)

IN THE MATTER OF: **ARTICLES 45(2)(a) -(e) OF THE CONSTITUTION OF ZAMBIA (AMENDMENT) ACT NO. 2 OF 2016 AS AMENDED BY ACT NO. 13 OF 2025.**

AND
IN THE MATTER OF: **THE PARLIAMENTARY ELECTIONS HELD ON 13th AUGUST, 2026 FOR ROMA PARLIAMENTARY CONSTITUENCY**

AND
IN THE MATTER OF: **CONTRAVENTION OF SECTIONS 29, 37, 50, 65,68(d), 71,72,73 AND 81 OF THE ELECTORAL PROCESS ACT NO. 35 OF 2016 AS AMENDED BY ACT NO.12 OF 2026**

AND
IN THE MATTER OF: **SECTION 97 (1), (2)(b) AND (4) AS READ TOGETHER WITH SECTIONS 83(2) 98 (a)(b) and 99(a) OF THE ELECTORAL PROCESS ACT No. 35 OF 2016 AS AMENDED BY ACT NO.12 OF 2026**

IN THE MATTER OF: **SECTION 4(1) AND (2) (a), (b) AND (c) OF THE ELECTORAL COMMISSION ACT No. 25 of 2016**

AND
IN THE MATTER OF: **PART III OF THE HIGH COURT (ELECTION PETITION) RULES 2026 OF THE LAWS OF ZAMBIA**

AND
IN THE MATTER OF: **THE ELECTORAL (CODE OF CONDUCT) REGULATIONS 2011 STATUTORY INSTRUMENT NO. 52 OF 2011**

HIGH COURT OF ZAMBIA
3 1 AUG 2026
PRINCIPAL REGISTRY 1
P.O. BOX 50067, LUSAKA.

BETWEEN:
CHILANDO CHITANGALA **PETITIONER**
AND
ROSS KASIKILI **1st RESPONDENT**
ELECTORAL COMMISSION OF ZAMBIA **2ndRESPONDENT**
ATTORNEY GENERAL **3rd RESPONDENT**

CERTIFICATE OF EXHIBITS

These are the exhibits referred to in the Affidavit of **CHILANDO CHITANGALA** and, marked **"CC1"** to **"CC11",** respectively, now shown to and produced before me

Dated at Lusaka this.....day of 2026

BEFORE ME.....
COMMISSIONER FOR OATHS

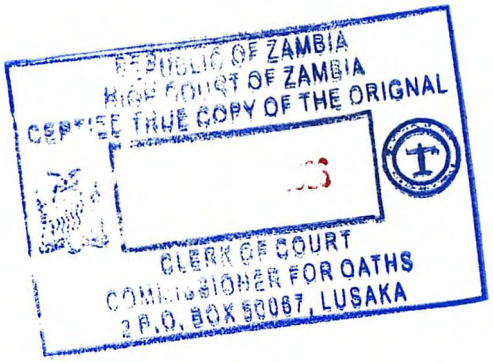

"CC 10"

GEN 20a
Regulations 69(2)
(Complete in triplicate)

THE REPUBLIC OF ZAMBIA
The Electoral Process Act, 2016
(Act No.35 of 2016)
The Electoral Process (General) Regulations, 2021

ANNOUNCEMENT OF THE RESULT OF THE POLL
PRESIDENTIAL / MEMBER OF PARLIAMENT/ MAYOR/COUNCIL CHAIRPERSON/COUNCILLOR

I, VALENTINE ZIBA (Presiding Officer's Name in full in Office Capital) Being the Presiding Officer for LOMA-B-1-10-[illegible] (Polling and Number of Polling Station)

in ROMA - 01050140 Constituency do hereby announce that I have, in accordance with the law, counted the votes of the poll in the said polling station and that they have been given to

No.	Name of Candidate	Party/Independent	Votes (in figures)	Votes (in words)
1	[illegible]	[illegible]	[illegible]	[illegible]
2	[illegible]	[illegible]	[illegible]	[illegible]
3	[illegible]	[illegible]	[illegible]	[illegible]
4	[illegible]	[illegible]	[illegible]	[illegible]
5	[illegible]	[illegible]	[illegible]	[illegible]
6	[illegible]	[illegible]	[illegible]	[illegible]
7	[illegible]	[illegible]	[illegible]	[illegible]
8	[illegible]	[illegible]	[illegible]	[illegible]
9				
10				
11				
12				
13				
14				
15				
16				

I further declare that a total of [illegible] ..... ballot papers have been rejected by me as invalid and that a total of [illegible] votes were cast

Dated this 13TH day of [illegible] 20[illegible] Signed [illegible]

Witnessed by:

Name/Party	Signature	Name/Party	Signature	Name/Organisation	Signature
NRPUP	[illegible]			YMCA	[illegible]
UPND	[illegible]				
(Name and Signature of Agents)		(Name and Signature of Agents)		(Name and Signature of Agents)	

INSTRUCTIONS

1. This form must be completed in sufficient quantities to give one copy to each polling agent by the Presiding Officer. The Presiding Officer must read out aloud the text from the original to the public outside and inside the polling station.
2. The full names of the candidates, party and votes received in figures must be inserted in the columns above, with the successful candidate's name of no. 1.
3. The original of this form must be delivered to the Returning Officer together with other materials at the conclusion of the count. Copies can be given to each candidate/party agents and monitors.

Delete where inapplicable

GEN 20a
Regulations 49(2)
(Complete in triplicate)

THE REPUBLIC OF ZAMBIA
The Electoral Process Act, 2016
(Act No.35 of 2016)
The Electoral Process (General) Regulations, 2021

ANNOUNCEMENT OF THE RESULT OF THE POLL
PRESIDENTIAL / MEMBER OF PARLIAMENT/ MAYOR/COUNCIL CHAIRPERSON/COUNCILLOR*

I, [illegible] being the Presiding Officer for [illegible] PRIMARY [illegible]
(Presiding Officer's Name in Full in BLOCK CAPITAL) (Name and Number of Polling Station)

in [illegible] Constituency do hereby announce that I have, in accordance with the law, counted the votes of the poll in the said polling station and that they have been given to:

No.	Name of Candidate	Party/Independent	Votes (in figures)	Votes (in words)
1.	[illegible]	[illegible]	[illegible]	[illegible] SIXTY ONE
2.	[illegible]	[illegible]	[illegible]	ONE HUNDRED NINTEEN
3.				[illegible]
4.	[illegible]	[illegible]	[illegible]	[illegible] TWO
5.	[illegible]	[illegible]	[illegible]	[illegible] THREE
6.				[illegible]
7.				[illegible]
8.	[illegible]	[illegible]	[illegible]	[illegible]
9.				
10.				
11.				
12.				
13.				
14.				
15.				
16.				

I further declare that a total of ..... ballot papers have been rejected by me as invalid and that a total of ..... votes were cast.

Dated this ..... day of ..... 20 ..... Signed: .....

...tnessed by:

Name/Party	Signature	Name/Party	Signature	Name/Organisation	Signature
[illegible]	[illegible]				
[illegible]	[illegible]				
[illegible]	[illegible]				
[illegible]	[illegible]				
[illegible]	[illegible]				
[illegible]	[illegible]				
[illegible]	[illegible]				
(Name and Signature of Agents)		(Name and Signature of Agents)		(Name and Signature of Agents)	

INSTRUCTIONS

1. This form must be completed in sufficient quantities to give one copy to each polling agent by the Presiding Officer. The Presiding Officer must read out aloud the text from the original to the public outside and inside the polling station.
2. The full names of the candidates, party and votes received in figures must be inserted in the columns above, with the successful candidate's name at no.
3. The original of this form must be delivered to the Returning Officer together with other materials at the conclusion of the count. Copies can be given to each candidate/party agents and monitors.

GEN 20a
Regulations 49(2)
[Complete in triplicate]

THE REPUBLIC OF ZAMBIA

The National Prosess Act, 2016
(Act No.35 of 2016)

The Electoral Process (General) Regulations, 2021

ANNOUNCEMENT OF THE RESULT OF THE POLL

PRESIDENT/MEMBER OF PARLIAMENT/ MAYOR/COUNCIL CHAIRPERSON/COUNCILLOR*

I, ... being the Presiding Officer for .....,
(Presiding Officer's Name in full in BLOCK CAPITAL) *(Name and Number of Polling Station)*

in ..... Constituency do hereby announce that I have, in accordance with the law, counted the votes of the poll in the said polling station, and that they have been given to:

No.	Name of Candidate	Party/Independent	Votes (in figures)	Votes (in words)
1.				
2.				
3.				
4.				
5.				
6.				
7.				
8.				
9.				
10.				
11.				
12.				
13.				
14.				
15.				
16.				

I further declare that a total of ..... ballot papers have been rejected on the account and that a total of ..... votes were cast.

Dated this ..... day of ..... 20 ..... Signed: .....

Witnessed by:

Name/Party	Signature	Name/Party	Signature	Name/Organisation	Signature
(Name and signature of Agents)		(Name and Signature of Agents)		(Name and Signature of Agents)	

INSTRUCTIONS

1. This form must be completed in sufficient quantities to give one copy to each polling agent by the Presiding Officer. The Presiding Officer must read aloud the text from the original to the public outside and inside the polling station.
2. The full names of the candidates, party and votes received in figures must be inserted in the columns above, with the successful candidate's name at no. 1.
3. The original of this form must be delivered to the Returning Officer together with other materials at the conclusion of the count. Copies can be given to each candidate, party agents and monitors.

GEN 20a
Regulations 49(2)
(Complete in triplicate)

THE REPUBLIC OF ZAMBIA
The Electoral Process Act, 2016
(Act No.35 of 2016)
The Electoral Process (General) Regulations, 2021

ANNOUNCEMENT OF THE RESULT OF THE POLL
[illegible] NUMBER OF PARLIAMENT/ MAYOR/COUNCIL CHAIRPERSON/COUNCILLOR*

I, MERCY MPOLA being the Presiding Officer for NGWERERE PRI SCH
(Presiding Officer's Name in full in BLOCK CAPITAL) (Name and Number of Polling Station)

in [illegible] Constituency do hereby announce that I have, in accordance with the law, counted the votes of the poll in the said polling station and that they have been given to.

No.	Name of Candidate	Party/Independent	Votes (in figures)	Votes (in words)
1.	[illegible]	(RP)	[illegible]	ONE HUNDRED SEVETY FOUR
2.	[illegible]	(UPND)	96	NINETY SIX
3.	[illegible]	(IND)	[illegible]	FIFTY FIVE
4.	[illegible]	(IND)	[illegible]	FIFTY TWO
5.	[illegible]	(IND)	[illegible]	FOURTY
6.	[illegible]	(GP)	[illegible]	THIRTEEN
7.	[illegible]	(IND)	[illegible]	TWELVE
8.	[illegible]	CP	[illegible]	SIX
9.				
10.				
11.				
12.				
13.				
14.				
15.				
16.				

I further declare that a total of ..... ballot papers have been rejected by me as invalid and that a total of [illegible] votes were cast.

Dated this [illegible] day of [illegible] 20[illegible] Signed: [illegible]

Witnessed by:

Name/Party	Signature	Name/Party	Signature	Name/Organisation	Signature
[illegible]	[illegible]	UPND			
[illegible]	[illegible]	[illegible]			
[illegible]	[illegible]	[illegible]			
[illegible]	[illegible]	[illegible]			
[illegible]	[illegible]				
[illegible]	[illegible]				
[illegible]	[illegible]				
[illegible]	[illegible]				
(Name and Signature of Agents)		(Name and Signature of Agents)		(Name and Signature of Agents)	

INSTRUCTIONS

1. This form must be completed in sufficient quantities to give one copy to each polling agent by the Presiding Officer. The Presiding Officer must read out aloud the text from the original to the public outside and inside the polling station.
2. The full names of the candidates, party and votes received in figures must be inserted in the columns above, with the successful candidate's name at no. 1.
3. The original of this form must be delivered to the Returning Officer together with other materials at the conclusion of the count. Copies can be given to each candidate/party agents and monitors.

GEN 20a
Regulations 49(2)
(Complete in triplicate)

THE REPUBLIC OF ZAMBIA
The Electoral Process Act, 2016
(Act No.35 of 2016)
The Electoral Process (General) Regulations, 2021

ANNOUNCEMENT OF THE RESULT OF THE POLL
PRESIDENTIAL / MEMBER OF PARLIAMENT/ MAYOR/COUNCIL CHAIRPERSON/COUNCILLOR*

Alice Kalinga ..... being the Presiding Officer for Nyweree Pri Sch-03
(Presiding Officer's Name in full in BLOCK CAPITAL) (Name and Number of Polling Station)

in Kenya ..... Constituency no hereby announce that I have, in accordance with the law, counted the votes of the poll in the polling station and that they have been given to:

No.	Name of Candidate	Party/Independent	Votes (in figures)	Votes (in words)
1.	[illegible]	RP	166	One hundred
2.	KAIMILA [illegible]	UPND	79	Seventy Nine
3.	[illegible]	IND	56	Fifty Six
4.	[illegible]	IND	38	Thirty Eight
5.	[illegible]	IND	45	Forty Five
6.	[illegible]	IND	32	Thirty Two
7.	[illegible]	CF	20	Twenty
8.	[illegible]	SP	06	Six
9.				
10.				
11.				
12.				
13.				
14.				
15.				
16.				

I further declare that a total of 08 ..... ballot papers have been rejected by me as invalid and that a total of 457 ..... votes were cast.

Dated this [illegible] day of [illegible] 2026 Signed: [signature]

Witnesses:

Name/Party	Signature	Name/Party	Signature	Name/Organisation	Signature
[illegible]	[illegible]				
[illegible]	[illegible]				
UPND	[illegible]				
(Name and Signature of Agents)		(Name and Signature of Agents)		(Name and Signature of Agents)	

INSTRUCTIONS

1. This form must be completed in sufficient quantities to give one copy to each polling agent by the Presiding Officer. The Presiding Officer must read out aloud the text from the original to the public outside and inside the polling station.
2. The full names of the candidates, party and votes received in figures must be inserted in the columns above, with the successful candidate's name at next.
3. The original of this form must be delivered to the Returning Officer together with other materials at the conclusion of the count. Copies can be given to each candidate/party agents and monitors.

Delete where inappropriate

GEN 20a
Regulations 49(2)
(Complete in triplicate)

THE REPUBLIC OF ZAMBIA

The Electoral Process Act, 2016
(Act No.35 of 2016)

The Electoral Process (General) Regulations, 2021

ANNOUNCEMENT OF THE RESULT OF THE POLL

FOR ~~PRESIDENT/MEMBER OF PARLIAMENT/MAYOR/COUNCIL CHAIRPERSON/COUNCILLOR~~*

I, ... being the Presiding Officer for .....
(Presiding Officer's name in BLOCK LETTERS) (Name and Number of Polling Station)

in ..... constituency in ..... province that I have, in accordance with the law, counted the votes of the poll in the said polling station and that the following have been given to:

No.	Name of Candidate	Party/Independent	Votes (in figures)	Votes (in words)
1.				
2.				
3.				
4.				
5.				
6.				
7.				
8.				
9.				
10.				
11.				
12.				
13.				
14.				
15.				
16.				

I further declare that ..... ballot papers have been rejected as being void and that a total of ..... votes were cast.

Dated this ..... day of ..... 20..... Signed: .....

Witnessed by:

Name/Party	Signature	Name/Party	Signature	Name/Organisation	Signature

(Name and Signature of Agents) (Name and Signature of Agents) (Name and Signature of Agents)

INSTRUCTIONS

1. This form must be completed in sufficient quantities to give one copy to each polling agent by the Presiding Officer. The Presiding Officer must read out aloud the text from the original in the public outside and inside the polling station.
2. The full names of the candidates, party and votes received in figures must be inserted in the columns above, with the successful candidate's name at the top.
3. The original of this form must be delivered to the Returning Officer together with other materials at the conclusion of the count. Copies can be given to each candidate's agents and monitors.

Regulations 49(2)
(Complete in triplicate)

THE REPUBLIC OF ZAMBIA

The Electoral Process Act, 2016
(Act No.35 of 2016)

The Electoral Process (General) Regulations, 2021

ANNOUNCEMENT OF THE RESULT OF THE POLL

PRESIDENT/MEMBER OF PARLIAMENT/MAYOR/COUNCIL CHAIRPERSON/COUNCILLOR*

I, ... being the Presiding Officer for .....,
(Name and Number of Polling Station)

in ..... do hereby announce that I have, in accordance with the law, counted the votes of the poll in the said polling station, which have been given to:

No.	Name of Candidate	Party/Independent	Votes (in figures)	Votes (in words)
1.				
2.				
3.				
4.				
5.				
6.				
7.				
8.				
9.				
10.				
11.				
12.				
13.				
14.				
15.				
16.				

I further ..... ballot papers have been rejected and that a total of ..... votes were cast.

Dated this ..... day of ..... 20..... Signed: .....

Witnessed by:

Name/Party	Signature	Name/Party	Signature	Name/Organisation	Signature
				YMCA	
(Name and Signature of Agents)		(Name and Signature of Agents)		(Name and Signature of Agents)	

INSTRUCTIONS

1. This form should be completed in sufficient carbon copies to give one copy to each polling agent by the Presiding Officer. The Presiding Officer must read out aloud the result from the original to the public outside and inside the polling station.
2. The full names of the candidates, party and votes received in figures must be inserted in the columns above, with the successful candidate's name at no. 1.
3. The original of this form must be delivered to the Returning Officer together with other materials at the conclusion of the count. Copies can be given to each candidate/party agents and monitors.

GEN 20a
Regulations 49(2)
(Complete in triplicate)

[illegible] OF ZAMBIA
[illegible], 2016
[illegible] No. 15 of 2016)
[illegible] Regulations, 2021

[illegible] OF THE RESULT OF THE POLL
[illegible]/COUNCIL CHAIRPERSON/COUNCILLOR*

[illegible] Presiding Officer for [illegible] PRIMARY-C3
(Name and Number of Polling Station)

[illegible] hereby [illegible] that I have, in accordance with the law, counted the votes of the [illegible]

[illegible]	[illegible] Votes (in figures)	Votes (in words)
[illegible]	[illegible]	[illegible]
[illegible]	[illegible]	[illegible]
[illegible]	[illegible]	[illegible]
[illegible]	[illegible]	[illegible]
[illegible]	[illegible]	[illegible]
[illegible]	[illegible]	[illegible]
[illegible]	[illegible]	[illegible]
[illegible]	[illegible]	[illegible]
[illegible]	[illegible]	[illegible]
[illegible]	[illegible]	[illegible]
[illegible]	[illegible]	[illegible]
[illegible]	[illegible]	[illegible]
[illegible]	[illegible]	[illegible]
[illegible]	[illegible]	[illegible]
[illegible]	[illegible]	[illegible]

[illegible] ..... ballot papers have [illegible] ..... votes were cast.

Date [illegible] Signed: [illegible]

[illegible]	Signature	Name/Organisation	Signature
[illegible]	[illegible]	[illegible]	
[illegible]			
[illegible]			
[illegible]			
[illegible]			
[illegible]			
[illegible]			

[illegible] Agents) (Name and Signature of Agents)

[illegible]

1. [illegible] by the Presiding Officer. The Presiding Officer [illegible] polling station
2. [illegible] columns above, with the successful candidate's [illegible]
3. [illegible] Returning Officer [illegible] with other materials at the conclusion of the count. Copies can [illegible]

[illegible]

Regulations 49(2)
(Complete in triplicate)

2016)

(Electronic) Regulations, 2021

RESULT OF THE POLL

...CHAIRPERSON/COUNCILLOR*

I, ... the Presiding Officer for .....
(Name and Number of Polling Station)

declare that I, in accordance with the law, counted the votes of the

	Votes (in figures)	Votes (in words)
Chilando RD		

Regulations 49(2)
(Complete in triplicate)

[illegible]

[illegible] Act, 2016
(Act No. [illegible] of 2016)

[illegible] Regulations, 2021

[illegible] OF THE RESULT OF THE POLL

[illegible] ~~[illegible]/COUNCIL CHAIRPERSON/COUNCILLOR~~*

[illegible] Presiding Officer for [illegible] KE - [illegible]
(Name and Number of Polling Station)

[illegible] Constituency do hereby announce that I have, in accordance with the law, counted the votes of the [illegible]

No.	[illegible]	Party/Ind to [illegible]	Votes (in figures)	Votes (in words)
[illegible]	[illegible]	[illegible]	[illegible]	[illegible] AND TWENTY [illegible]
[illegible]	[illegible]	[illegible]	115	[illegible] AND FIFTEEN
[illegible]	[illegible]	[illegible]	[illegible]	[illegible] ONE
[illegible]	[illegible]	[illegible]	[illegible]	[illegible] FOUR
[illegible]	[illegible]	[illegible]	[illegible]	[illegible]
[illegible]	[illegible]	[illegible]	[illegible]	[illegible]
[illegible]	[illegible]	[illegible]	[illegible]	[illegible]
[illegible]	[illegible]	[illegible]	[illegible]	[illegible]
9.				
10.				
11.				
12.				
13.				
14.				
15.				
16.				

[illegible] ballot papers have [illegible] FIVE votes were cast.

Date [illegible] Signed: [illegible]

[illegible]		[illegible]	Name/Organisation	Signature
[illegible]				
[illegible]	[illegible]			
[illegible]				
UPND	[illegible]			
INDEPENDENT	[illegible]			

[illegible] Signature of Agents (Name and Signature of Agents)

INSTRUCTIONS

[illegible] copy to each polling agent by the Presiding Officer. The Presiding Officer [illegible] inside the polling station.

[illegible] figures must be inserted in the columns above, with the successful candidate's [illegible]

[illegible] Returning Officer together with other materials at the conclusion of the count. Copies can [illegible] candidate [illegible] and monitors

GEN 20a
Regulations 49(2)
(Complete in triplicate)

[illegible] Regulations, 2021

[illegible] ~~CHAIRPERSON/COUNCILLOR~~

DAVID NICHOLAS BANDA [illegible] Presiding Officer for KAPWEPWE PRI SCH-01
(Name and Number of Polling Station)
ROMA-01050190 [illegible] have, in accordance with the law, counted the votes of the [illegible]

No.	[illegible]	[illegible]	Votes (in figures)	Votes (in words)
1.	CHILANDO CHITANGALA	RP	56	FIFTY SIX
2.	KASIKILI ROSS	UPND	35	THIRTY FIVE
3.	SEAN TEMBO	IND	23	TWENTY THREE
4.	MWENYA GILEAD	IND	16	SIXTEEN
5.	BANDA TOBIAS	IND	05	FIVE
6.	MULENGA FRANCIS	IND	04	FOUR
7.	CHANSA ROBERT	CF	02	TWO
8.	CHUNGU ZHANE	SP	02	TWO
9.				
10.				
11.				
12.				
13.				
14.				
15.				

05 ballot papers have
148 votes were cast.

13TH AUGUST 26 Signed: [signature]

[illegible]	[illegible]	[illegible]	Signature	Name/Organisation	Signature
UPND	[signature]	UPND	[signature]	YMCA	[signature]
NAP GEARS	[signature]	NAP	[signature]		[signature]

[illegible] Agents) (Name and Signature of Agents)

[illegible] by the Presiding Officer. The Presiding Officer [illegible]

2. [illegible] columns above, with the successful candidate's [illegible] other materials at the conclusion of the count. Copies can [illegible]

Regulations 49(2)
(Complete in triplicate)

[illegible]

[illegible] Act, [illegible]
[illegible] 2016)
[illegible] Regulations, 2021

[illegible] RESULT OF THE POLL
[illegible] COUNCIL CHAIRPERSON/COUNCILLOR*

[illegible] Presiding Officer for [illegible]
(Name and Number of Polling Station)

[illegible] have, in accordance with the law, counted the votes of the [illegible]

No.	[illegible]	Votes (in figures)	Votes (in words)
1.	[illegible]	[illegible]	[illegible]
2.	[illegible]	[illegible]	[illegible]
3.	[illegible]	[illegible]	[illegible]
4.	[illegible]	[illegible]	[illegible]
5.	[illegible]	[illegible]	[illegible]
6.	[illegible]	[illegible]	[illegible]
7.	[illegible]	[illegible]	[illegible]
8.	[illegible]	[illegible]	[illegible]
9.			
10.			
11.			
12.			
13.			
14.			
15.			
16.			

[illegible] ..... ballot papers have [illegible] ..... votes were cast.

Date [illegible] Signed: .....

[illegible]

[illegible]	Signature	Name/Organisation	Signature
[illegible]			
[illegible]			
[illegible]			
[illegible]			

[illegible] (Name and Signature of Agents)

[illegible]

[illegible] and copy to each polling agent by the Presiding Officer. The Presiding Officer [illegible] and inside the polling station.

[illegible] inserted in the columns above, with the successful candidate's [illegible]

[illegible] materials at the conclusion of the count. Copies can [illegible]

Regulations 49(2)
(Complete in triplicate)

[illegible]

[illegible] Regulations, 2021

[illegible] OF THE RESULT OF THE POLL

[illegible] CHAIRPERSON/COUNCILLOR*

[illegible] Presiding Officer for [illegible]
(Name and Number of Polling Station)

[illegible] that I have, in accordance with the law, counted the votes of the [illegible]

No.	[illegible]	[illegible]	Votes (in figures)	Votes (in words)
1.	[illegible]	[illegible]	[illegible]	[illegible]
2.	[illegible]	[illegible]	50	[illegible]
3.	[illegible]	[illegible]	[illegible]	[illegible]
4.	[illegible]	IND	30	[illegible]
5.	[illegible]	IND	[illegible]	[illegible]
6.	[illegible]	IND	[illegible]	[illegible]
7.	[illegible]	[illegible]	[illegible]	[illegible]
8.	[illegible]	[illegible]	[illegible]	[illegible]
9.				
10.				
11.				
12.				
13.				
14.				
15.				
16.				

[illegible] ballot papers have [illegible] votes were cast.

Dated [illegible] Signed: [illegible]

[illegible]	[illegible]	[illegible]	Signature	Name/Organisation	Signature

[illegible] (Name and Signature of Agents) (Name and Signature of Agents)

[illegible]

[illegible] by the Presiding Officer. The Presiding Officer [illegible] station

[illegible] in the columns above, with the successful candidate's [illegible]

[illegible] Returning Officer together with other materials at the conclusion of the count. Copies can [illegible]

Regulations 49(2)
(Complete in triplicate)

[illegible] (2016)
[illegible] Regulations, 2021

[illegible]

MUNDIA TESSAH NYAMBE [illegible] Officer for KAPHEPHE PRIMARY-01
(Name and Number of Polling Station)

ROMIA 01050190 [illegible] have, in accordance with the law, counted the votes of the [illegible]

	[illegible]	Votes (in figures)	Votes (in words)
CHITANGALA CHILANDO	RP	68	SIXTY EIGHT.
KASIKILI ROSS J	UPND	35	THIRTY FIVE.
TEMBO JEAN E	IND	20	TWENTY.
MWENYA GILEAD LC	IND	19	NINETEEN.
MURENGA FRANCIS	IND	09	NINE.
BANDA TOBIAS	IND	08	EIGHT.
CHONGO THANE M	SP	04	FOUR.
CHANSA ROBERT	CP	03	THREE.

NIL ..... ballot papers have

170 ..... votes were cast.

13TH ~~[illegible]~~ AUGUST [illegible] Signed: [illegible]

	[illegible]	Signature	Name/Organisation	Signature
(IND)	[illegible]			

[illegible] (Name and Signature of Agents)

[illegible] copy to each polling agent by the Presiding Officer. The Presiding Officer [illegible] inside the polling station.

[illegible] in the columns above, with the successful candidate's [illegible] materials at the conclusion of the count. Copies can

GEN 20a
Regulations 49(2)
(Complete in triplicate)

[illegible] 2016)
[illegible] General Regulations, 2021

[illegible] POLL
~~[illegible] CHAIRPERSON/COUNCILLOR~~

HANEMBO CHRISTINE [illegible] the Presiding Officer for MUNTONYO-04
(Name and Number of Polling Station)
105006019604
ROMA [illegible] announce that I have, in accordance with the law, counted the votes of the [illegible]

			Votes (in figures)	Votes (in words)
	CHITALU CHITANGALA	RP	142	ONE HUNDRED FOURTY TW
	KASIKISI ROSE D	UPND	110	ONE HUNDRED TEN
	MWENYA GILEAD	IND	60	SIXTY
	TEMBO SHOWN	IND	39	THIRTY NINE
	MULENGA FRANCIS	IND	26	TWENTY SIX
	CHUNGU ZHANE M	SP	14	FOURTEEN
	BANDA TOBIAS	IND	08	EIGHT
	CHANSA ROBERT	CF	04	FOUR

[illegible] 13 ballot papers have [illegible] 416 votes were cast.
[illegible] 13th AUGUST 26 Signed: Hambo

	Signature	Name/Organisation	Signature
Layson Banda NRPUP [illegible] Mulenga Beatrice NRPUP			
Phoress Phiri IND P.Phiri Jennet [illegible]			
Catherine Shumba UPND C.Shumba [illegible]			
Rose Mukadila NRPUP [illegible]			
Martha Tembo NRPUP M. Tembo			
Christine Chileshe NRPUP [illegible]			
Nyambe Mwadye UPND [illegible]			
R. Syamuchiliba YMCA [illegible]			

[illegible] (Name and Signature of Agents)

[illegible] each polling agent by the Presiding Officer. The Presiding Officer [illegible] the polling station.

[illegible] in the columns above, with the successful candidate's [illegible] with other materials at the conclusion of the count. Copies can [illegible]

GEN 20a
Regulations 49(2)
(Complete in triplicate)

[illegible] Act, 2016
[illegible] No. 15 of 2016)
[illegible] Regulations, 2021

[illegible] RESULT OF THE POLL
[illegible] CHAIRPERSON/COUNCILLOR*

[illegible] the Presiding Officer for CHAMBESHI-01
(Name and Number of Polling Station)

[illegible] that I have, in accordance with the law, counted the votes of the [illegible]

No.	[illegible]	Votes (in figures)	Votes (in words)
1.	[illegible]	[illegible]	ONE HUNDRED FIFTY EIGHT
2.	[illegible]	[illegible]	ONE HUNDRED NINE
3.	[illegible]	[illegible]	FIFTY FOUR
4.	[illegible]	[illegible]	FIFTY ONE
5.	[illegible]	[illegible]	THIRTY THREE
6.	[illegible]	[illegible]	TWENTY ONE
7.	[illegible]	[illegible]	FIVE
8.	[illegible]	[illegible]	FOUR
9.			
10.			
11.			
12.			
13.			
14.			
15.			
16.			

[illegible] ballot papers have
been [illegible] votes were cast.

Date [illegible] Signed: [illegible]

[illegible]	Signature	Name/Organisation	Signature
T.S IN D SZLAU			

[illegible] (Name and Signature of Agents)

[illegible]

1. [illegible] to each polling agent by the Presiding Officer. The Presiding Officer [illegible] inside the polling station.
2. [illegible] in the columns above, with the successful candidate's [illegible]
3. [illegible] with other materials at the conclusion of the count. Copies can [illegible]

*Delete [illegible]

Regulations 49(2)
(Complete in triplicate)

[illegible]

[illegible]

(Act No. [illegible] of 2016)

[illegible] Process (General) Regulations, 2021

[illegible] RESULT OF THE POLL

[illegible] CHAIRPERSON/COUNCILLOR*

[illegible] the Presiding Officer for CHIKUNKUTU - 2

(Name and Number of Polling Station)

[illegible] that have, in accordance with the law, counted the votes of the [illegible]

No.	[illegible]	Party Independent	Votes (in figures)	Votes (in words)
1	[illegible]	[illegible]	24	ONE HUNDRED THIRTY FOUR
2	[illegible]	[illegible]	111	ONE HUNDRED ELEVEN
3	[illegible]	IND	[illegible]	THIRTY SEVEN
4	[illegible]	[illegible]	35	THIRTY FIVE
5	[illegible]	[illegible]	[illegible]	THIRTY FIVE
6	[illegible]	[illegible]	13	THIRTEEN
7	[illegible]	[illegible]	[illegible]	SEVEN
8	[illegible]	[illegible]	[illegible]	SEVEN
9				
10				
11				
12				
13				
14				
15				
16				

[illegible] ..... ballot papers have been [illegible] ..... votes were cast.

Date [illegible] Signed: [illegible]

Witness [illegible]

[illegible]	[illegible]	Signature	Name/Organisation	Signature
			[illegible]	[illegible]
			[illegible]	[illegible]
[illegible]			[illegible]	[illegible]

[illegible] (Name and Signature of Agents) (Name and Signature of Agents)

[illegible]

[illegible] each polling agent by the Presiding Officer. The Presiding Officer [illegible] outside and inside the polling station.

[illegible] must be inserted in the columns above, with the successful candidate's [illegible]

[illegible] Returning Officer together with other materials at the conclusion of the count. Copies can [illegible]

Regulations 49(2)
(Complete in triplicate)

[illegible] OF [illegible]

[illegible] Act, [illegible]

[illegible] 5 of 2016)

[illegible] General Regulations, 2021

[illegible] OF THE RESULT OF THE POLL

[illegible] COUNCIL CHAIRPERSON/COUNCILLOR*

[illegible] the Presiding Officer for MUNTONYO - 01
(Name and Number of Polling Station)

[illegible] announce that I have, in accordance with the law, counted the votes of the [illegible]

No.	[illegible]	Party/Independent	Votes (in figures)	Votes (in words)
1.	[illegible]	[illegible]	[illegible]	[illegible] and Seventy-one
2.	[illegible]	[illegible]	[illegible]	[illegible]
3.	[illegible]	[illegible]	[illegible]	[illegible]
4.	[illegible]	[illegible]	[illegible]	[illegible]
5.	[illegible]	[illegible]	[illegible]	[illegible]
6.	[illegible]	[illegible]	[illegible]	[illegible]
7.	[illegible]	[illegible]	[illegible]	Twelve
8.	[illegible]	[illegible]	[illegible]	Five
9.				
10.				
11.				
12.				
13.				
14.				
15.				
16.				

[illegible] ballot papers have been [illegible] votes were cast.

Date: [illegible] Signed: [illegible]

[illegible]

[illegible]	[illegible]	[illegible]	Signature	Name/Organisation	Signature
[illegible]	[illegible]			[illegible]	[illegible]
[illegible]	[illegible]			[illegible]	[illegible]
[illegible]	[illegible]				

[illegible] (Name and Signature of Agents) (Name and Signature of Agents)

[illegible]

1. [illegible] by the Presiding Officer. The Presiding Officer [illegible] the polling station.
2. [illegible] must be inserted in the columns above, with the successful candidate's [illegible]
3. [illegible] together with other materials at the conclusion of the count. Copies can [illegible]

*Delete [illegible]

Regulations 49(2)
(Complete in triplicate)

[illegible]

[illegible] Act, 2016
(Act No.35 of 2016)

[illegible] Process (General) Regulations, 2021

[illegible] RESULT OF THE POLL

[illegible] COUNCIL-CHAIRPERSON/COUNCILLOR*

[illegible] Presiding Officer for 105006019503 CHIKONKOTO 03
(Name and Number of Polling Station)

In [illegible] Constituency do hereby announce that I have, in accordance with the law, counted the votes of the [illegible] have been given to:

No.	[illegible]	Party/Independent	Votes (in figures)	Votes (in words)
1.	[illegible]	RP	187	ONE HUNDRED EIGHTY SEVEN
2.	[illegible]	[illegible]	60	SIXTY
3.	[illegible]	IND	53	FIFTY-THREE
4.	[illegible]	IND	46	FORTY-SIX
5.	[illegible]	IND	33	THIRTY-THREE
6.	[illegible]	IND	09	NINE
7.	[illegible]	CP	08	EIGHT
8.	[illegible]	SP	05	FIVE
9.				
10.				
11.				
12.				
13.				
14.				
15.				
16.			[illegible]	FOUR HUNDRED ONE

[illegible] 15 FIFTEEN ballot papers have [illegible] 416 FOUR HUNDRED SIXTEEN votes were cast.

Date: [illegible] Signed: [illegible]

[illegible]

[illegible]	[illegible]	Name/Organisation	Signature	Name/Organisation	Signature
[illegible]	[illegible]				
[illegible]	[illegible]				
[illegible]	[illegible]				
[illegible]	[illegible]				
[illegible]	[illegible]				
[illegible]	[illegible]				
[illegible]	[illegible]				

[illegible] (Name and Signature of Agents) (Name and Signature of Agents)

INSTRUCTIONS

1. [illegible] to give one copy to each polling agent by the Presiding Officer. The Presiding Officer [illegible] the polling station.
2. [illegible] in the columns above, with the successful candidate's [illegible]
3. [illegible] with other materials at the conclusion of the count. Copies can [illegible]

*Delete [illegible]

Regulations 49(2)
(Complete in triplicate)





[illegible] ZAMBIA

[illegible] Act, 2016

[illegible] 2016)

[illegible] Regulations, 2021

[illegible] RESULT OF THE POLL

[illegible] VOR/COUNCIL CHAIRPERSON/COUNCILLOR*

[illegible] the Presiding Officer for [illegible]

(Name and Number of Polling Station)

[illegible] that I have, in accordance with the law, counted the votes of the [illegible]

No.	[illegible]	Party/Independent	Votes (in figures)	Votes (in words)
1.				
2.				
3.				
4.				
5.				
6.				
7.				
8.				
9.				
10.				
11.				
12.				
13.				
14.				
15.				
16.				

[illegible] ballot papers have [illegible] votes were cast.

Date: [illegible] Signed: [illegible]

[illegible]

[illegible]	[illegible]	[illegible]	Signature	Name/Organisation	Signature
[illegible]	[illegible]	[illegible]			
[illegible]	[illegible]	[illegible]			
[illegible]	[illegible]	[illegible]			
[illegible]	[illegible]	[illegible]			
[illegible]	[illegible]	[illegible]			
[illegible]	[illegible]	[illegible]			
[illegible]	[illegible]	[illegible]			
[illegible]	[illegible]	[illegible]			

[illegible] (Name and Signature of Agents) (Name and Signature of Agents)

INSTRUCTIONS

1. [illegible] copy to each polling agent by the Presiding Officer. The Presiding Officer [illegible] the polling station.
2. [illegible] in the columns above, with the successful candidate's [illegible]
3. [illegible] Officer together with other materials at the conclusion of the count. Copies can [illegible]

Regulations 49(2)
(Complete in triplicate)

[illegible] Regulations, 2021

[illegible] OF THE POLL
[illegible] /COUNCILLOR*

[illegible] INHERENT [illegible] Presiding Officer for 1650060 19602-MUNTUNYO-2
(Name and Number of Polling Station)

[illegible] have, in accordance with the law, counted the votes of the [illegible]

No.	[illegible]	[illegible]	[illegible] (in figures)	Votes (in words)
1.	[illegible]	KP	145	ONE HUNDRED FORTY FIVE
2.	[illegible]	[illegible]	102	ONE HUNDRED AND TWO
3.	[illegible]	IND	44	FORTY FOUR
4.	[illegible]	IND	32	THIRTY TWO
5.	[illegible]	IND	31	THIRTY ONE
6.	[illegible]	IND	[illegible]	ELEVEN
7.	[illegible]	[illegible]	9	NINE
8.	[illegible]	[illegible]	[illegible]	SIX
9.				
10.				
11.				
12.				
13.				
14.				
15.				
16.				

[illegible] 11 ..... ballot papers have been [illegible] 391 ..... votes were cast.

Date: 17 [illegible] Signed: .....

[illegible]

[illegible]	Name/Organisation	Signature
[illegible]	[illegible] YMCA	[illegible]
[illegible]		
[illegible]		
[illegible]		
[illegible]		
[illegible]		
[illegible]		

[illegible] (Name and Signature of Agents)

[illegible]

1. [illegible] agent by the Presiding Officer. The Presiding Officer [illegible] the polling station.
2. [illegible] be inserted in the columns above, with the successful candidate's [illegible]

GEN 20a
Regulations 49(2)
(Complete in triplicate)

[illegible]
[illegible] Act, 2016
(Act No.35 of 2016)
[illegible] Process (General) Regulations, 2021

[illegible] RESULT OF THE POLL
[illegible] CHAIRPERSON/COUNCILLOR*

FEWDAYS. KAPOLWA [illegible] being the Presiding Officer for KAPWEPWE PRIMARY SCHOOL
(Name and Number of Polling Station)

ROMA-01050190 [illegible] hereby announce that I have, in accordance with the law, counted the votes of the [illegible] have been given to:

No.	[illegible]	Party/Independent	Votes (in figures)	Votes (in words)
1.				
2.				
3.				
4.				
5.				
6.				
7.				
8.				
9.				
10.				
11.				
12.				
13.				
14.				
15.				
16.				

[illegible] 07 ballot papers have been [illegible] 253 votes were cast.

Dated [illegible] 13TH [illegible] AUNCUST [illegible] 21 Signed: [signature]

Witness [illegible]

[illegible]	[illegible]	Name/Party	Signature	Name/Organisation	Signature
[illegible]				[illegible]	[illegible]
[illegible]				Grace Ngosa Geors	[illegible]
[illegible]					
[illegible]					

[illegible] (Name and Signature of Agents) (Name and Signature of Agents)

[illegible]

1. [illegible] quantities to give one copy to each polling agent by the Presiding Officer. The Presiding Officer [illegible] original to the public outside and inside the polling station.
2. [illegible] received in figures must be inserted in the columns above, with the successful candidate's [illegible]
3. [illegible] Presiding Officer together with other materials at the conclusion of the count. Copies can [illegible]

*Delete [illegible]

GEN 20a
Regulations 49(2)
(Complete in triplicate)

[illegible]

[illegible] Process Act, 2016
(Act No.35 of 2016)
[illegible] Process (General) Regulations, 2021

[illegible] RESULT OF THE POLL
[illegible] CHAIRPERSON/COUNCILLOR*

FEWDA-JS. KAPOLWA [illegible] the Presiding Officer for KAPWEPWE PRIMARY SCHOOL
(Name and Number of Polling Station)

ROMA-C1050190 [illegible] Constituency on hereby announce that I have, in accordance with the law, counted the votes of the [illegible] been given to.

No.	[illegible]	Party/Independent	Votes (in figures)	Votes (in words)
1.				
2.				
3.				
4.				
5.				
6.				
7.				
8.				
9.				
10.				
11.				
12.				
13.				
14.				
15.				
16.				

[illegible] 07 ballot papers have been [illegible] 253 votes were cast.

Dated [illegible] 13TH [illegible] AUNGUST [illegible] 21 Signed: [signature]

Witness [illegible]

[illegible]	[illegible]	Name/Party	Signature	Name/Organisation	Signature
[illegible]				[illegible]	[illegible]
[illegible]				Grace Ngosa Gears	[illegible]

[illegible] (Name and Signature of Agents) (Name and Signature of Agents) (Name and Signature of Agents)

INSTRUCTIONS

1. [illegible] to give one copy to each polling agent by the Presiding Officer. The Presiding Officer [illegible] in the public outside and inside the polling station.
2. [illegible] received in figures must be inserted in the columns above, with the successful candidate's [illegible]
3. [illegible] Presiding Officer together with other materials at the conclusion of the count. Copies can [illegible]

*Delete [illegible]

GEN 20a
Regulations 49(2)
(Complete in triplicate)





[illegible]

[illegible] of 2016)

[illegible] Regulations, 2021

[illegible] RESULT OF THE POLL

[illegible]/COUNCIL CHAIRPERSON/COUNCILLOR*

I, [illegible] the Presiding Officer for .....,
[illegible] *(Name and Number of Polling Station)*

[illegible] in accordance with the law, counted the votes of the [illegible]

No.	[illegible]	Party Indexed [illegible]	Votes (in figures)	Votes (in words)
1.				
2.				
3.				
4.				
5.				
6.				
7.				
8.				
9.				
10.				
11.				
12.				
13.				
14.				
15.				
16.				

[illegible] ..... ballot papers have been [illegible] ..... votes were cast.

Date: [illegible] Signed: .....

[illegible]

[illegible]	[illegible]	Name/Organisation	Signature

[illegible] (Name and Signature of Agents) (Name and Signature of Agents)

[illegible]

1. [illegible] by the Presiding Officer. The Presiding Officer [illegible] the polling station.
2. [illegible] must be inserted in the columns above, with the successful candidate's [illegible]
3. The [illegible] Returning Officer together with other materials at the conclusion of the count. Copies can be given [illegible]

GEN 20a
Regulations 49(2)
(Complete in triplicate)

THE REPUBLIC OF ZAMBIA

The Electoral Process Act, 2016
(Act No.35 of 2016)

The Electoral Process (General) Regulations, 2021

ANNOUNCEMENT OF THE RESULT OF THE POLL

~~PRESIDENTIAL~~ / MEMBER OF PARLIAMENT/ ~~MAYOR/COUNCIL CHAIRPERSON/COUNCILLOR~~*

I, SAMUEL MALICHI being the Presiding Officer for MANCHINCHI PONDS 01
(Presiding Officer's Name in full in BLOCK CAPITAL) (Name and Number of Polling Station)

in ROMA 01050790 Constituency do hereby announce that I have, in accordance with the law, counted the votes of the poll in the said polling station and that they have been given to:

No.	Name of Candidate	Party/Independent	Votes (in figures)	Votes (in words)
1.	CHITANGALA CHILA	RP	106	ONE HUNDRED & SIX
2.	KASIKILI J ROSS	UPND	93	NINETY THREE
3.	TEMBO SEAN	IND	44	FOURTY FOUR
4.	~~MULENGA FRANCIS~~			
5.	MWENYA GILEAD	IND	32	THIRTY TWO
6.	MULENGA FRANCIS	IND	25	TWENTY FIVE
	CHUNGU ZHANEM	SP	12	TWELVE
8.	BANDA TOBIAS	IND	11	ELEVEN
9.	CHANDA ROBERT	CF	05	FIVE
10.				
11.				
12.				
13.				
14.				
15.				
16.				

I further declare that a total of 10 ballot papers have been rejected by me as invalid and that a total of ..... votes were cast.

Dated this 13 day of 08 20 26 Signed: [signature]

Witnessed by:

Name/Party	Signature	Name/Party	Signature	Name/Organisation	Signature
MATHEW KABWE/UPND	[signature]				
Beene Chakatala	[signature]				
Priscilla Nsantya	[signature]				
Bretech Nawai Upnd	[signature]				
PRECIOUS HAKAMA UPnd	[signature]				
Paul Jala RP	[signature]				
(Name and Signature of Agents)		(Name and Signature of Agents)		(Name and Signature of Agents)	

INSTRUCTIONS

1. This form must be completed in sufficient quantities to give one copy to each polling agent by the Presiding Officer. The Presiding Officer must read out aloud the text from the original to the public outside and inside the polling station.
2. The full names of the candidates, party and votes received in figures must be inserted in the columns above, with the successful candidate's name at no. 1.
3. The original of this form must be delivered to the Returning Officer together with other materials at the conclusion of the count. Copies can be given to each candidate/party agents and monitors.

GEN 20a
Regulations 49(2)
(Complete in triplicate)

THE REPUBLIC OF ZAMBIA

The Electoral Process Act, 2016
(Act No.35 of 2016)

The Electoral Process (General) Regulations, 2021

ANNOUNCEMENT OF THE RESULT OF THE POLL
FOR THE ELECTION OF THE PRESIDENT/MEMBER OF PARLIAMENT/MAYOR/COUNCIL CHAIRPERSON/COUNCILLOR*

I, ... being the Presiding Officer for .....
(Presiding Officer's Name in BLOCK CAPITAL) *(Name and Number of Polling Station)*

in ..... constituency do hereby announce that I have, in accordance with the law, counted the votes of the poll in the said polling station and that, by name code given to:

No.	Name of Candidate	Party/Independent	Votes (in figures)	Votes (in words)
1.				
2.				
3.				
4.				
5.				
6.				
7.				
8.				
9.				
11.				
12.				
13.				
14.				
15.				
16.				

I further declare that ..... ballot papers have been rejected by me as invalid and that a total of ..... votes were cast.

Dated this ..... day of ..... 20 ..... Signed: .....

Witnessed by:

Name/Party	Name/Party	Name/Party	Signature	Name/Organisation	Signature
(Name and Signature of Agents)		(Name and Signature of Agents)		(Name and Signature of Agents)	

INSTRUCTIONS

1. This form must be completed in sufficient quantities to give one copy to each polling agent by the Presiding Officer. The Presiding Officer must read out aloud the tally of votes cast to the public outside and inside the polling station.
2. The full names of the candidates, party and votes received in figures must be inserted in the columns above, with the successful candidate's name at no. 1.
3. The original of this form must be delivered to the Returning Officer together with other materials at the conclusion of the count. Copies can be given to each candidate's polling agents and observers.

*delete where inapplicable

GEN 20a
Regulations 49(2)
(Complete in triplicate)

THE REPUBLIC OF ZAMBIA
The Electoral Process Act, 2016
(Act No.35 of 2016)
The Electoral Process (General) Regulations, 2021

ANNOUNCEMENT OF THE RESULT OF THE POLL
[illegible] MAYOR/COUNCIL CHAIRPERSON/COUNCILLOR*

I, ... being the Presiding Officer for ..... (Name and Number of Polling Station)

in ..... constituency do hereby announce that I have, in accordance with the law, counted the votes of the poll in the said polling station [illegible] given to:

No.	Name of Candidate	Party/Independent	Votes (in figures)	Votes (in words)
1.	[illegible]	[illegible]	[illegible]	ONE HUNDRED FOURTY FIVE
2.	[illegible]	[illegible]	[illegible]	ONE HUNDRED THIRTY ONE
3.	[illegible]	[illegible]	[illegible]	[illegible]
4.	[illegible]	[illegible]	[illegible]	[illegible] FIVE
5.	[illegible]	[illegible]	[illegible]	[illegible]
6.	[illegible]	[illegible]	10	[illegible]
7.	[illegible]	[illegible]	[illegible]	[illegible]
8.	[illegible]	[illegible]	[illegible]	[illegible]
9				
10.				
11.				
12.				
13.				
14.				
15.				
16.				

I further declare that a total of ..... ballot papers have been rejected by me as invalid and that a total of ..... votes were cast.

Dated this ..... day of ..... 20 ..... Signed: .....

Witnessed by:

Name/Party	Signature	Name/Party	Signature	Name/Organisation	Signature
[illegible]	[illegible]			[illegible]	[illegible]
				[illegible]	
[illegible]	[illegible]			[illegible]	[illegible]
[illegible]	[illegible]			[illegible]	[illegible]
[illegible]	[illegible]				
[illegible]	[illegible]				
(Name and Signature of Agents)		(Name and Signature of Agents)		(Name and Signature of Agents)	

INSTRUCTIONS

1. This form must be completed in addition to the candidates to give one copy to each polling agent by the Presiding Officer. The Presiding Officer must read out aloud the text from the original to the public outside and inside the polling station.
2. The full names of the candidates, party and votes received in figures must be inserted in the columns above, with the successful candidate's name at no. 1.
3. The original of this form must be delivered to the Returning Officer together with other materials at the conclusion of the count. Copies can be given to each candidate, party agents and monitors.

*Delete where inappropriate

GEN 20a
Regulations 49(2)
(Complete in triplicate)

THE REPUBLIC OF ZAMBIA

The Electoral Process Act, 2016
(Act No.35 of 2016)

The Electoral Process (General) Regulations, 2021

ANNOUNCEMENT OF THE RESULT OF THE POLL
PRESIDENTIAL / MEMBER OF PARLIAMENT/ MAYOR/COUNCIL CHAIRPERSON/COUNCILLOR*

I, ... being the Presiding Officer for .....
(Presiding Officer's Name in full in BLOCK CAPITAL) *(Name and Number of Polling Station)*

in ..... Constituency do hereby announce that I have, in accordance with the law, counted the votes of the poll in the said polling station and that they have been given to:

No.	Name of Candidate	Party/Independent	Votes (in figures)	Votes (in words)
1.				
2.				
3.				
4.				
5.				
6.				
7.				
8.				
9				
10.				
11.				
12.				
13.				
14.				
15.				
16.				

I further declare that a total of ..... ballot papers have been rejected by me as invalid and that a total of ..... votes were cast.

Dated this ..... day of ..... 20 ..... Signed: .....

Witnessed by:

Name/Party	Signature	Name/Party	Signature	Name/Organisation	Signature
(Name and Signature of Agents)		(Name and Signature of Agents)		(Name and Signature of Agents)	

INSTRUCTIONS

1. This form must be completed in sufficient quantities to give one copy to each polling agent by the Presiding Officer. The Presiding Officer must read out aloud the text from the original to the public outside and inside the polling station.
2. The full names of the candidates, party and votes received in figures must be inserted in the columns above, with the successful candidate's name at no. 1.
3. The original of this form must be delivered to the Returning Officer together with other materials at the conclusion of the count. Copies can be given to each candidate/party agents and monitors.

GEN 20a
Regulations 49(2)
(Complete in triplicate)

THE REPUBLIC OF ZAMBIA

The Electoral Process Act, 2016
(Act No.35 of 2016)

The Electoral Process (General) Regulations, 2021

ANNOUNCEMENT OF THE RESULT OF THE POLL

~~PRESIDENTIAL~~ / MEMBER OF PARLIAMENT/ ~~MAYOR/COUNCIL CHAIRPERSON/COUNCILLOR*~~

I, Muchimba Fannista being the Presiding Officer for Olympia Sec Sch-C
(Presiding Officer's Name in full in BLOCK CAPITAL) (Name and Number of Polling Station)

in Roma Constituency do hereby announce that I have in accordance with the law, counted the votes of the poll in the said polling station and that they have been given to:

No.	Name of Candidate	Party/Independent	Votes (in figures)	Votes (in words)
1.	KASIKILI ROSS	UPND	126	ONE HUNDRED & TWENTY SIX
2.	CHILANDO CHITANGALA	R P	79	SEVENTY NINE
3.	TEMBO SEAN	INDEPENDENT	42	FORTY TWO
4.	MULENGA FRANCIS	INDEPENDENT	13	THIRESTEN
5.	MWENYA JERALD	INDEPENDENT	23	TWENTY - THREE
6.	BANDA TOBIAS	INDEPENDENT	07	SEVEN
7.	CHUNGA JHANA	S. P	03	THREE
8.	CHANSA ROBERT	C F	00	ZERO
10.				
11.				
12.				
13.				
14.				
15.				
16.				

I further declare that a total of 03 ballot papers have been rejected by me as invalid and that a total of 296 votes were cast.

Dated this 13 day of August 2026 Signed: [signature]

Witnessed by:

Name/Party	Signature	Name/Party	Signature	Name/Organisation	Signature
UPND					
	[signature]				
NATE MUBITA	[signature]			[illegible]	[signature]
R P	[signature]				
(Name and Signature of Agents)		(Name and Signature of Agents)		(Name and Signature of Agents)	

INSTRUCTIONS

1. This form must be completed in sufficient quantities to give one copy to each polling agent by the Presiding Officer. The Presiding Officer must read out aloud the text from the original to the public outside and inside the polling station.
2. The full names of the candidates, party and votes received in figures must be inserted in the columns above with the successful candidate's name at no. 1.
3. The original of this form must be delivered to the Returning Officer together with other materials at the conclusion of the count. Copies can be given to each candidate/party agents and monitors.

*Delete where inapplicable

GEN 20a
Regulations 49(2)
(Complete in triplicate)

THE REPUBLIC OF ZAMBIA

The Electoral Process Act, 2016
(Act No.35 of 2016)
The Electoral Process (General) Regulations, 2021

ANNOUNCEMENT OF THE RESULT OF THE POLL
PRESIDENTIAL / MEMBER OF PARLIAMENT / MAYOR/COUNCIL CHAIRPERSON/COUNCILLOR*

I, ... being the Presiding Officer for .....,
(Presiding Officer's Name in CAPITAL) *(Name and Number of Polling Station)*

in ..... Constituency do hereby announce that I have, in accordance with the law, counted the votes of the poll in the said polling station and that they have been given to:

No.	Name of Candidate	Party/Independent	Votes (in figures)	Votes (in words)
1.				
2.				
3.				
4.				
5.				
6.				
7.				
8.				
9				
10.				
11.				
12.				
13.				
14.				
15.				
16.				

I further declare that a total of ..... ballot papers have been rejected by me as invalid and that a total of ..... votes were cast.

Dated this ..... day of ..... 20 ..... Signed: .....

Witnessed by:

Name/Party	Signature	Name/Party	Signature	Name/Organisation	Signature
(Name and Signature of Agents)		(Name and Signature of Agents)		(Name and Signature of Agents)	

INSTRUCTIONS

1. This form must be completed in sufficient quantities to give one copy to each polling agent by the Presiding Officer. The Presiding Officer must read out aloud the text from the original to the public outside and inside the polling station.
2. The full names of the candidates, party and votes received in figures must be inserted in the columns above, with the successful candidate's name at no. 1.
3. The original of this form must be delivered to the Returning Officer together with other materials at the conclusion of the count. Copies can be given to each candidate/party agents and monitors.

*lete where inapplicable

GEN 208
Regulations 49(2)
(Complete in triplicate)

THE REPUBLIC OF ZAMBIA

The Electoral Process Act, 2016
(Act No.35 of 2016)

The Electoral Process (General) Regulations, 2021

ANNOUNCEMENT OF THE RESULT OF THE POLL
FOR MEMBER OF PARLIAMENT/ MAYOR/COUNCIL CHAIRPERSON/COUNCILLOR*

I, ... being the Presiding Officer for Chipapa S.C.C Schools
(Print full Name and Title in BLOCK CAPITAL) *(Name and Number of Polling Station)*

in ..... Constituency do hereby announce that I have, in accordance with the law, counted the votes of the polling station and that they have been given to:

No.	Name of Candidate	Party/Independent	Votes (in figures)	Votes (in words)
1.			145	ONE HUNDRED FORTY FIVE
2.			1	ONE HUNDRED FORTY FOUR
3.			1	SIXTY TWO
4.			1	FORTY TWO
5.			1	SEVENTEEN
6.			1	TWELVE
7.			1	SIX
8.			1	ONE
9.				
10				
11.				
12.				
13.				
14.				
15.				
16.				

A total of ..... ballot papers have been rejected as invalid and that a total of ..... votes were cast.

Dated the ..... day of ..... 20 ..... Signed: .....

Witnessed by:

Name/Party	Signature	Name/Party	Signature	Name/Organisation	Signature
(Name and Signature of Agent)		(Name and Signature of Agents)		(Name and Signature of Agents)	

INSTRUCTIONS

1. This form must be completed in sufficient quantities to give one copy to each polling agent by the Presiding Officer. The Presiding Officer must also display the form from the original to the public outside and inside the polling station.
2. The full names of the candidates, party and votes received in figures must be inserted in the columns above, with the successful candidate's name at no. 1.
3. The original of this form must be delivered to the Returning Officer together with other materials at the conclusion of the count. Copies can be given to each candidate/party agents and monitors.

*Delete where inapplicable

GEN 20a
Regulations 49(2)
(Complete in triplicate)

THE REPUBLIC OF ZAMBIA
The Electoral Process Act, 2016
(Act No.35 of 2016)
The Electoral Process (General) Regulations, 2021

ANNOUNCEMENT OF THE RESULT OF THE POLL
PRESIDENTIAL/MEMBER OF PARLIAMENT/MAYOR/COUNCIL CHAIRPERSON/COUNCILLOR*

I, ... being the Presiding Officer for .....
(Presiding Officer's Name in full in BLOCK CAPITAL) (Name and Number of Polling Station)

in ..... for stipulancy do hereby announce that I have, in accordance with the law, counted the votes of the poll in the said polling station and that they have been given to:

No.	Name of Candidate	Party/Independent	Votes (in figures)	Votes (in words)
1.	[illegible]	[illegible]	[illegible]	[illegible]
2.	[illegible]	[illegible]	[illegible]	[illegible]
3.	[illegible]	[illegible]	[illegible]	[illegible]
4.	[illegible]	[illegible]	[illegible]	[illegible]
5.	[illegible]	[illegible]	[illegible]	[illegible]
6.	[illegible]	[illegible]	[illegible]	[illegible]
7.	[illegible]	[illegible]	[illegible]	[illegible]
8.	[illegible]	[illegible]	[illegible]	[illegible]
9.				
10.				
11.				
12.				
13.				
14.				
15.				
16.				

I further declare that a total of ..... ballot papers have been rejected by me as invalid and that a total of ..... ANNOUNCED NINETY (ONE) votes were cast.

Dated this ..... day of ..... 20 ..... Signed: .....

Witnessed by:

Name/Party	Signature	Name/Party	Signature	Name/Organisation	Signature
[illegible]	[illegible]				
[illegible]	[illegible]				
[illegible]	[illegible]				
(Name and Signature of Agents)		(Name and Signature of Agents)		(Name and Signature of Agents)	

INSTRUCTIONS

1. This form must be completed in sufficient quantities to give one copy to each polling agent by the Presiding Officer. The Presiding Officer must read out aloud the text from the original to the public outside and inside the polling station.
2. The full names of the candidates, party and votes received in figures must be inserted in the columns above, with the successful candidate's name at no. 1.
3. The original of this form must be delivered to the Returning Officer together with other materials at the conclusion of the count. Copies can be given to each candidate/party agents and monitors.

*Delete where inapplicable

GEN 20a
Regulations 49(2)
(Complete in triplicate)

THE REPUBLIC OF ZAMBIA

The Electoral Process Act, 2016
(Act No.35 of 2016)

The Electoral Process (General) Regulations, 2021

ANNOUNCEMENT OF THE RESULT OF THE POLL
PRESIDENTIAL / MEMBER OF PARLIAMENT/ MAYOR/COUNCIL CHAIRPERSON/COUNCILLOR*

I, ... being the Presiding Officer for .....
(Presiding Officer's Name in full in BLOCK CAPITAL) *(Name and Number of Polling Station)*

in ..... Constituency do hereby announce that I have, in accordance with the law, counted the votes of the poll in the said polling station and that they have been given to:

No.	Name of Candidate	Party/Independent	Votes (in figures)	Votes (in words)
1.				
2.				
3.				
4.				
5.				
6.				
7.				
8.				
9.				
10.				
11.				
12.				
13.				
14.				
15.				
16.				

I further declare that a total of ..... ballot papers have been rejected by me as invalid and that a total of ..... votes were cast.

Dated this ..... day of ..... 20 ..... Signed: .....

Witnessed by:

Name/Party	Signature	Name/Party	Signature	Name/Organisation	Signature
(Name and Signature of Agents)		(Name and Signature of Agents)		(Name and Signature of Agents)	

INSTRUCTIONS

1. This form must be completed in sufficient quantities to give one copy to each polling agent by the Presiding Officer. The Presiding Officer must read out aloud the text from the original to the public outside and inside the polling station.
2. The full names of the candidates, party and votes received in figures must be inserted in the columns above, with the successful candidate's name at no. 1.
3. The original of this form must be delivered to the Returning Officer together with other materials at the conclusion of the count. Copies can be given to each candidate/party agents and monitors.

elete where inapplicable

GEN 208
Regulations 49(2)
(Complete in triplicate)

[illegible] REPUBLIC OF ZAMBIA
The Electoral Process Act, 2016
(Act No.25 of 2016)
The Electoral Process (General) Regulations, 2021

ANNOUNCEMENT OF THE RESULT OF THE POLL
[illegible] OF PARLIAMENT/MAYOR/COUNCIL CHAIRPERSON/COUNCILLOR*

[illegible] being the Presiding Officer for NORTHMEAD - A - 4
(Name and Number of Polling Station)

[illegible] 01050190 ... Constituency do hereby announce that I have, in accordance with the law, counted the votes of the [illegible] that they have been given to:

No.	[illegible]	Party/Independent	Votes (in figures)	Votes (in words)
1.	[illegible]	RP	168	HUNDRED AND SIXTY EIGHT
2.	[illegible]	UPND	158	HUNDRED AND FIFTY EIGHT
3.	[illegible]	IND	51	FIFTY ONE
4.	[illegible]	IND	44	FOURTY FOUR
5.	[illegible]	IND	18	EIGHTEEN
6.	[illegible]	SP	13	THIRTEEN
7.	[illegible]	IND	10	TEN
8.	[illegible]	CF	04	FOUR
9.				
10.				
11.				
12.				
13.				
14.				
15.				
16.				

[illegible] 13 ballot papers have [illegible] as invalid and that a total of 478 votes were cast.

[illegible] AUGUST 2026 Signed: [illegible]

	Name/Party	Signature	Name/Organisation	Signature
[illegible]				
[illegible]				
[illegible]				
[illegible]				
[illegible]				

[illegible] (Name and Signature of Agents) (Name and Signature of Agents)

INSTRUCTIONS

[illegible] quantities to give one copy to each polling agent by the Presiding Officer. The Presiding Officer [illegible] the public outside and inside the polling station.

[illegible] must be inserted in the columns above, with the successful candidate's [illegible]

[illegible] Presiding Officer together with other materials at the conclusion of the count. Copies can [illegible]

*Del[illegible]

THE REPUBLIC OF ZAMBIA

The Electoral Process Act, 2016

(Act No. 35 of 2016)

The Electoral Process (General) Regulations, 2021

ANNOUNCEMENT OF THE RESULT OF THE POLL

PRESIDENTIAL/MEMBER OF PARLIAMENT/ MAYOR/COUNCIL CHAIRPERSON/COUNCILLOR*

I, [illegible] Presiding Officer for THEBA PARK PRI SCH – 05

(Name and Number of Polling Station)

declare that I have, in accordance with the law, counted the votes of the

[illegible] gave in favour of

Name of Candidate	Party/Independent	Votes (in figures)	Votes (in words)
[illegible] DOUGLAS	UPND	182	ONE HUNDRED EIGHTY-TWO
[illegible] CHILANGA CHILANDU	PP	157	ONE HUNDRED FIFTY-SEVEN
[illegible] GILEAD	IND	46	FORTY-SIX
[illegible]	IND	45	FORTY-FIVE
[illegible] FRANCIS M	IND	17	SEVENTEEN
[illegible] THOMAS	IND	07	SEVEN
[illegible] THOMAS M	SP	05	FIVE
[illegible] ROBERT	CF	NIL	ZERO

I declare that a total of 13 THIRTEEN ballot papers have been rejected by me as invalid and that a total of 472 (FOUR HUNDRED SEVENTY-TWO) votes were cast.

Dated this day of 20 Signed

Witnessed by:

Name/Party	Signature	Name/Party	Signature	Name/Organisation	Signature
[illegible] HAMUSIKU					
THOMAS TAMBOMO					
FRANK PHIRI III					

Regulations 49(2)
(Complete in triplicate)

(Act No.35 of 2016)

Electoral Process (General) Regulations, 2021

DECLARATION OF THE RESULT OF THE POLL

MAPANZA · S · MARION ... Presiding Officer for NORTHMEAD · A · 05
(Name and Number of Polling Station)

ROMA 01050190 ... I hereby announce that I have, in accordance with the law, counted the votes of the ... been given to:

	Party/Independent	Votes (in figures)	Votes (in words)
KASIKILI ROSS J	UPND	168	ONE HUNDRED SIXTY EIGHT
CHITANGALA CHILANDO · H	RP	133	ONE HUNDRED THIRTY THREE
TEMBO SEAN · E ·	IND	66	SIXTY - SIX
MWENYA GILEAD L · C	IND	35	THIRTY - FIVE
MULENGA FRANCIS · M ·	IND	16	SIXTEEN
BAND TOBIAS	IND	12	TWELVE
CHUNGU ZHANE	SP	09	NINE
CHANSA ROBERT	CF	07	SEVEN

THIRTEEN (13) ... ballot papers have ... to the total of FOUR HUNDRED FIFTY NINE ... votes were cast.

13th AUGUST 2026 Signed: [signature]

Name/Party	Signature	Name/Organisation	Signature

(Name and Signature of Agents) (Name and Signature of Agents)

INSTRUCTIONS

... copy to each polling agent by the Presiding Officer. The Presiding Officer ... to the public on side and inside the polling station.

... and votes received in figures must be inserted in the columns above, with the successful candidate's ...

... Presiding Officer together with all other materials at the conclusion of the count. Copies can ...

GEN 20a
Regulations 47(2)
(Complete in triplicate)

THE REPUBLIC OF ZAMBIA

The Electoral Process Act, 2016
(Act No.35 of 2016)

The Electoral Process (General) Regulations, 2021

ANNOUNCEMENT OF THE RESULT OF THE POLL
PRESIDENTIAL / MEMBER OF PARLIAMENT/ MAYOR/COUNCIL CHAIRPERSON/COUNCILLOR*

I, ... being the Presiding Officer for ..... (Name and Number of Polling Station)
(Presiding Officer's Name in full in BLOCK CAPITAL)

in ..... Constituency do hereby announce that I have, in accordance with the law, counted the votes of the poll in the said polling station and that they have been given to

No.	Name of Candidate	Party/Independent	Votes (in figures)	Votes (in words)
1.	KASIKILI ROSS J	UFND	293	NO HUNDRED AND NINTY THREE
2.	CHITANGALO CHILANGO	RP	67	SIXTY SEVEN
3.	SEAN TEMBO	IND	62	SIXTY TWO
4.	CHUNGU ZHANE M	SP	16	SIXTEEN
5.	BANDA TOBIAS	IND	14	FOURTEEN
6.	MWENYA GILEAD LC	IND	6	SIX
7.	CHANSA ROBERT	CF	3	THREE
8.	MULENGA FRANCIS	IND	1	ONE
9.				
10.				
11.				
12.				
13.				
14.				
15.				
16.				

I further declare that a total of 04 ballot papers have been rejected by me as invalid and that a total of 466 votes were cast.

Dated this 15th day of AUGHUST 2026 Signed: .....

Witnessed by:

Name/Party	Signature	Name/Party	Signature	Name/Organisation	Signature
UPND	[signature]	UPND	[signature]	SACCORD	[signature]
NRPUN	[signature]				

(Name and Signature of Agents) (Name and Signature of Agents)

INSTRUCTIONS

UEN-208
Regulations 49(2)
(Complete in triplicate)

THE REPUBLIC OF ZAMBIA

The Electoral Process Act, 2016
(Act No.35 of 2016)

The Electoral Process (General) Regulations, 2021

ANNOUNCEMENT OF THE RESULT OF THE POLL
PRESIDENTIAL / MEMBER OF PARLIAMENT/ MAYOR/COUNCIL CHAIRPERSON/COUNCILLOR*

I, JOYCE [illegible] being the Presiding Officer for LIAZA SPORTS HALL (11)
(Presiding Officer's Name in full in BLOCK CAPITAL) (Name and Number of Polling Station)

in [illegible] Constituency do hereby announce that I have, in accordance with the law, counted the votes of the poll in the said polling station and that they have been given to:

No.	Name of Candidate	Party/Independent	Votes (in figures)	Votes (in words)
1.	KASIKA M. J. ROSE	UPND	339	THREE HUNDRED THIRTY THREE
2.	SEAN E. TEMBO	INDEPENDENT	56	SIXTY SIX
3.	[illegible]	PF	53	FIFTY THREE
4.	[illegible]	SP	14	FOURTEEN
5.	BANDA [illegible]	INDEPENDENT	11	ELEVEN
6.	[illegible]	INDEPENDENT	05	FIVE
7.	[illegible]	INDEPENDENT	02	TWO
8.	[illegible]	[illegible]	01	ONE
9.				
10.				
11.				
12.				
13.				
14.				
15.				
16.				

I further declare that a total of ~~THREE (3)~~ THREE (3) ballot papers have been rejected by me as invalid and that a total of [illegible] votes were cast.

Dated this [illegible] day of [illegible] 20[illegible] Signed: [signature]

Witnessed by:

Name/Party	Signature	Name/Party	Signature	Name/Organisation	Signature
[illegible]	[illegible]	[illegible]	[illegible]		
		[illegible]	[illegible]	SECURED	[signature]
[illegible]	[illegible]				
	[illegible]				
[illegible]	[illegible]	[illegible]	[illegible]	[illegible]	[illegible]
[illegible]					
[illegible]	[illegible]				
[illegible]	[illegible]				
(Name and Signature of Agents)		(Name and Signature of Agents)		(Name and Signature of Agents)	

INSTRUCTIONS

1. This form must be completed in sufficient quantities to give one copy to each polling agent by the Presiding Officer. The Presiding Officer must read out aloud the text from the original to the public outside and inside the polling station.
2. The full names of the candidates, party and votes received in figures must be inserted in the columns above, with the successful candidate's name at no. 1.
3. The original of this form must be delivered to the Returning Officer together with other materials at the conclusion of the count. Copies can be given to each candidate/party agents and monitors.

GEN 20

Regulations –

[Complete in tri

THE REPUBLIC OF ZAMBIA

The Electoral Process Act, 2016

[Act No.35 of 2016]

The Electoral Process (General) Regulations, 2021

ANNOUNCEMENT OF THE RESULT OF THE POLL

PRESIDENTIAL / MEMBER OF PARLIAMENT/ MAYOR/COUNCIL CHAIRPERSON/COUNCILLOR*

I, FINESS KANTIKA being the Presiding Officer for LUNZA SPORTS HALL ID

[Presiding Officer's Name in full in BLOCK CAPITAL] [Name and Number of Polling Sta

in ROMA Constituency do hereby announce that I have, in accordance with the law, counted the vote, poll in the said polling station and that they have been given to:

No.	Name of Candidate	Party/Independant	Votes (in figures)	Votes (in words)
1	KASIKILI ROSS J	UPND	264	TWO HUNDRED AND SIXTY FOUR
2	TEMBO SEAN E	IND	104	ONE HUNDRED AND ZERO FOUR
3	CHITANGATA CHILANDON	RP	86	EIGHTY SIX
4	CHUNGU ZIMONE M	GP	24	TWENTY FOUR
5	BANDA TOBIAS T	IND	9	NINE
6	MUENGA FRANCIS M	IND	6	SIX
7	MWENYA GILEADIC	IND	5	FIVE
8	CHANSA ROBERT	ZF	4	FOUR
9				
10.				
11				
12.				
13.				
14.				
15				
16				

I further declare that a total of 03 ballot Papers have been rejected by me as invalid and that a total of 505 votes were cast

Dated this 13TH day of AUGUST 2025

Witnessed by:

Name/Party	Signature	Name/Party	Name/Organisation	Signature
MAPAA Kalinjo		SAILOD	UPND	
Chilesha Mumbi UPND		Mishece Use UPND		
BERNARD Chalwe BR		YMCA		BR
JACIGH TEMBO		RP		
ARCHIMEL KAMANGA		INSTITUTE OF		
[Name and Signature of Agents]		[Name and Signature of Agents]		[Name and Signature of Agents]

INSTRUCTIONS

1. This form must be completed in sufficient quantities to give one copy to each polling agent by the Presiding Officer. The Presiding Officer must read out aloud the last from the original in the public outside and inside the polling station.
2. The full names of the candidates, party and votes received in figures must be inserted in the columns above, with the corresponding candidate name in no. 1.
3. The original of this form must be delivered to the Returning Officer together with other statements of the count as soon as the count is completed. Copies must be given to each candidate/party agents and observers.

*Delete where inapplicable

GEN 20a
Regulations 49(2)
(Complete in triplicate)

THE REPUBLIC OF ZAMBIA

The Electoral Process Act, 2016

[Act No.35 of 2016]

The Electoral Process (General) Regulations, 2021

ANNOUNCEMENT OF THE RESULT OF THE POLL

~~PRESIDENTIAL~~ / MEMBER OF PARLIAMENT/ ~~MAYOR/COUNCIL CHAIRPERSON/COUNCILLOR~~*

I, THOMAS SILWEMBA being the Presiding Officer for UNZA SPORTS HALL - 09
(Presiding Officer's Name in full in BLOCK CAPITAL) *(Name and Number of Polling Station)*

in LUSAKA Constituency do hereby announce that I have, in accordance with the law, counted the votes of the poll in the said polling station and that they have been given to:

No.	Name of Candidate	Party/Independent	Votes (in figures)	Votes (in words)
1	KASEKILI ROSS J	UPND	335	THREE HUNDRED THIRTY FIVE
2	CHINANGALA CHILANDU N	PP	66	SIXTY SIX
3.	TEMBO SEAN E	INDEPENDENT	51	FIFTY ONE
4.	CHUNGU ZHANE M	SP	25	TWENTY FIVE
5	BANDA TOBIAS	INDEPENDENT	09	NINE
6.	MULENGA FRANCIS M	INDEPENDENT	04	FOUR
7.	MWENYA GILEAD K	INDEPENDENT	04	FOUR
8.	CHANSA ROBERT	CF	01	ONE
9.				
10.				
11.				
12.				
13.				
14.				
15.				
16				

I further declare that a total of ZERO ballot papers have been rejected by me as invalid and that a total of Four Hundred ninety five votes were cast.

Dated this 14TH day of August 20 26 Signed.

Witnessed by:

Name/Party	Signature	Name/Party	Signature	Name/Organisation	Signature
LUMBI MWIMUMA UPND				UNZA NICAS-HI SECCORD	
ENGLISH ARPUP				GIFT MACHANA SECCORD	
CHOLA ARPUP	MWANSOBA			EMMANUEL MZAM	
[Name and Signature of Agents]		[Name and Signature of Agents]		[Name and Signature of Agents]	

INSTRUCTIONS

1. The form must be completed in sufficient quantities to give one copy to each polling agent by the Presiding Officer. The Presiding Officer must read out aloud the text from the original to the public outside and inside the polling station
2. The full names of the candidates, party and votes received in figures must be inserted in the columns above, with the successful candidate's name at no. 1
3. The original of this form must be delivered to the Returning Officer together with other materials at the conclusion of the count. Copies can be given to each candidate/party agents and monitors

*Delete where inapplicable

GEN 20a
Regulations 49(2)
(Complete in triplicate)

THE REPUBLIC OF ZAMBIA

The Electoral Process Act, 2016
(Act No.35 of 2016)

The Electoral Process (General) Regulations, 2021

ANNOUNCEMENT OF THE RESULT OF THE POLL
PRESIDENTIAL / MEMBER OF PARLIAMENT/ MAYOR/COUNCIL CHAIRPERSON/COUNCILLOR*

I, ... being the Presiding Officer for UNZA SPORTS HALL-08
(Presiding Officer's Name in full in BLOCK CAPITAL) (Name and Number of Polling Station)

in ..... Constituency do hereby announce that I have, in accordance with the law, counted the votes of the poll in the said polling station and that they have been given to:

No.	Name of Candidate	Party/Independent	Votes (in figures)	Votes (in words)
1.	[illegible]	[illegible]	[illegible]	TWO HUNDRED AND EIGHTY-NINE
2.	[illegible]	[illegible]	[illegible]	SEVENTY-THREE
3.	[illegible]	[illegible]	[illegible]	[illegible] ONE
4.	[illegible]	[illegible]	[illegible]	TWENTY SEVEN
5.	[illegible]	[illegible]	[illegible]	NINE
6.	[illegible]	[illegible]	[illegible]	FOUR
7.	[illegible]	[illegible]	[illegible]	THREE
8.	[illegible]	[illegible]	[illegible]	ZERO
9.				
10.				
11.				
12.				
13.				
14.				
15.				
16.				

I further declare that a total of ..... ballot papers have been rejected by me as invalid and that a total of ..... votes were cast.

Dated this ..... day of ..... 20 ..... Signed: .....

Witnessed by:

Name/Party	Signature	Name/Party	Signature	Name/Organisation	Signature
[illegible]		[illegible]	[illegible]	GRANS INITIATIVE	C. Machon
[illegible]		[illegible]			
[illegible]		[illegible]			
[illegible]				SACCORD	[illegible]
(Name and Signature of Agents)		(Name and Signature of Agents)		(Name and Signature of Agents)	

INSTRUCTIONS

1. This form must be completed in sufficient quantities to give one copy to each polling agent by the Presiding Officer. The Presiding Officer must read out aloud the text from the original to the public outside and inside the polling station.
2. The full names of the candidates, party and votes received in figures must be inserted in the columns above, with the successful candidate's name at no. 1.
3. The original of this form must be delivered to the Returning Officer together with other materials at the conclusion of the count. Copies can be given to each candidate/party agents and monitors.

*Delete where inapplicable

ANNOUNCEMENT OF THE RESULT OF THE POLL

PRESIDENTIAL / MEMBER OF PARLIAMENT/ MAYOR/COUNCIL CHAIRPERSON/COUNCILLOR*

ANGELA MITI
(Presiding Officer's Name in Bloc of CON CAPITAL)

being the Presiding Officer for UNZA SPORTS HALL-O
(Name and Number of Polling Station)

in ROMA

Constituency do hereby announce that I have in accordance with the law counted the votes
poll in the said polling station and that they have been given to:

No.	Name of Candidate	Party/Independent	Votes (in figures)	Votes (in words)
1	KASIKILI ROSS J	UPND	325	THREE HUNDRED TWENTY
2	CHITANGALA CHILANDO N	RP	63	SIXTY THREE
3	TEMBO SEAN E	IND	59	FIFTY-NINE
4	CHUNGU ZHANE M	SP	17	SEVENTEEN
5	MWENYA GILEAD LC	IND	07	SEVEN
6	BANDA TOBIAS T	IND	05	FIVE
7	MULENGA FRANCIS	IND	03	THREE
8	CHANSA ROBERT	CF	02	TWO
9	LUNGU RUTH	NRPUP		

I further declare that a total of NIL bal
been rejected by me as invalid and that a total of 481 vo

Dated this 13 day of AUGUST 2026 Signed [signature]

Witnessed by:

Name/Party	Signature	Name/Party	Signature	Name/Organisatio
RRY CHIKAKA	[signature]	R.P		
ERE Misheck	[signature]	UPND		

(Name and Signature of Agents) (Name and Signature of Agents) (Name an

INSTRUCTIONS

This form must be completed in sufficient quantities to give one copy to each polling agent by the Presiding Officer. The must read out aloud the text from the original to the public outside and inside the polling station.

... figures must be inserted in the columns above, with the su

Regulations 49(2)
(Complete in triplicate)

THE REPUBLIC OF ZAMBIA

The Electoral Process Act, 2016
(Act No.35 of 2016)

The Electoral Process (General) Regulations, 2021

ANNOUNCEMENT OF THE RESULT OF THE POLL
PRESIDENTIAL / MEMBER OF PARLIAMENT/ MAYOR/COUNCIL CHAIRPERSON/COUNCILLOR*

I, NGONA JEFF being the Presiding Officer for UNZA SPORTS HALL - 06
(Presiding Officer's Name in full in BLOCK CAPITAL) (Name and Number of Polling Station)

in ROMA - 010301 Constituency do hereby announce that I have, in accordance with the law, counted the votes of the poll in the said polling station and that they have been given to:

No.	Name of Candidate	Party/Independent	Votes (in figures)	Votes (in words)
1.	[illegible]	UPND	320	three hundred & twenty
2.	TEMBO JEAN	IND	04	[illegible] four ONLY
3.	[illegible]	AP	31	[illegible] ONE ONLY
4.	[illegible]	[illegible]	15	[illegible] ONLY
5.	[illegible]	IND	[illegible]	[illegible]
6.	[illegible]	IND	[illegible]	TWO ONLY
7.	[illegible]	[illegible]	[illegible]	TWO ONLY
8.	[illegible]	IND	[illegible]	NIL
9.				
10.				
11.				
12.				
13.				
14.				
15.				
16.				

I further declare that a total of [illegible] (1 [illegible]) ballot papers have been rejected by me as invalid and that a total of [illegible] hundred & [illegible] (466) votes were cast.

Dated this [illegible] day of [illegible] 20 [illegible] Signed: [signature]

Witnessed by:

Name/Party	Signature	Name/Party	Signature	Name/Organisation	Signature
[illegible]	[signature]				
	[illegible]				
[illegible]	[illegible]				
NKFUP	[signature]				
(Name and Signature of Agents)		(Name and Signature of Agents)		(Name and Signature of Agents)	

INSTRUCTIONS

1. This form must be completed in sufficient quantities to give one copy to each polling agent by the Presiding Officer. The Presiding Officer must read out aloud the text from the original to the public outside and inside the polling station.
2. The full names of the candidates, party and votes received in figures must be inserted in the columns above, with the successful candidate's name at no. 1.
3. The original of this form must be delivered to the Returning Officer together with other materials at the conclusion of the count. Copies can be given to each candidate/party agents and monitors.

GEN 20a
Regulations 49(2)
(Complete in triplicate)

THE REPUBLIC OF ZAMBIA
The Electoral Process Act, 2016
(Act No.35 of 2016)
The Electoral Process (General) Regulations, 2021

ANNOUNCEMENT OF THE RESULT OF THE POLL
PRESIDENTIAL / MEMBER OF PARLIAMENT/ MAYOR/COUNCIL CHAIRPERSON/COUNCILLOR*

VANESSA AGNES MAKONGA (Presiding Officer's Name in Full Block Capitals) being the Presiding Officer for UNZA SPORTS HALL - 5 (Name and Number of Polling Station)

in ROMA (Name of Constituency) do hereby announce that I have, in accordance with the law, counted the votes of the poll in the said polling station and that they have been given to:

No.	Name of Candidate	Party/Independent	Votes (in figures)	Votes (in words)
1.	KASIKILI ROSS J	UPND	311	THREE HUNDRED ELEVEN
2.	TEMBO SEAN E	IND	68	SIXTY EIGHT
3.	CHITANGALA CHILANDO N	RP	53	FIFTY THREE
4.	CHUNGU ZAANE M	SP	21	TWENTY ONE
5.	BANDA TOBIAS T	IND	08	EIGHT
6.	MWENYA GILEAD L C	IND	06	SIX
7.	MULENGA FRANCIS M	IND	00	ZERO
8.	CHANSA ROBERT	CF	00	ZERO
9.				
10.				
11.				
12.				
13.				
14.				
15.				
16.				

I further declare that a total of [illegible] ballot papers have been rejected by me as invalid and that a total of [illegible] votes were cast.

Dated this 13 day of AUGUST [illegible]

Witnessed by:

Name/Party	Signature	Name/Party	Signature	Name/Organisation	Signatu

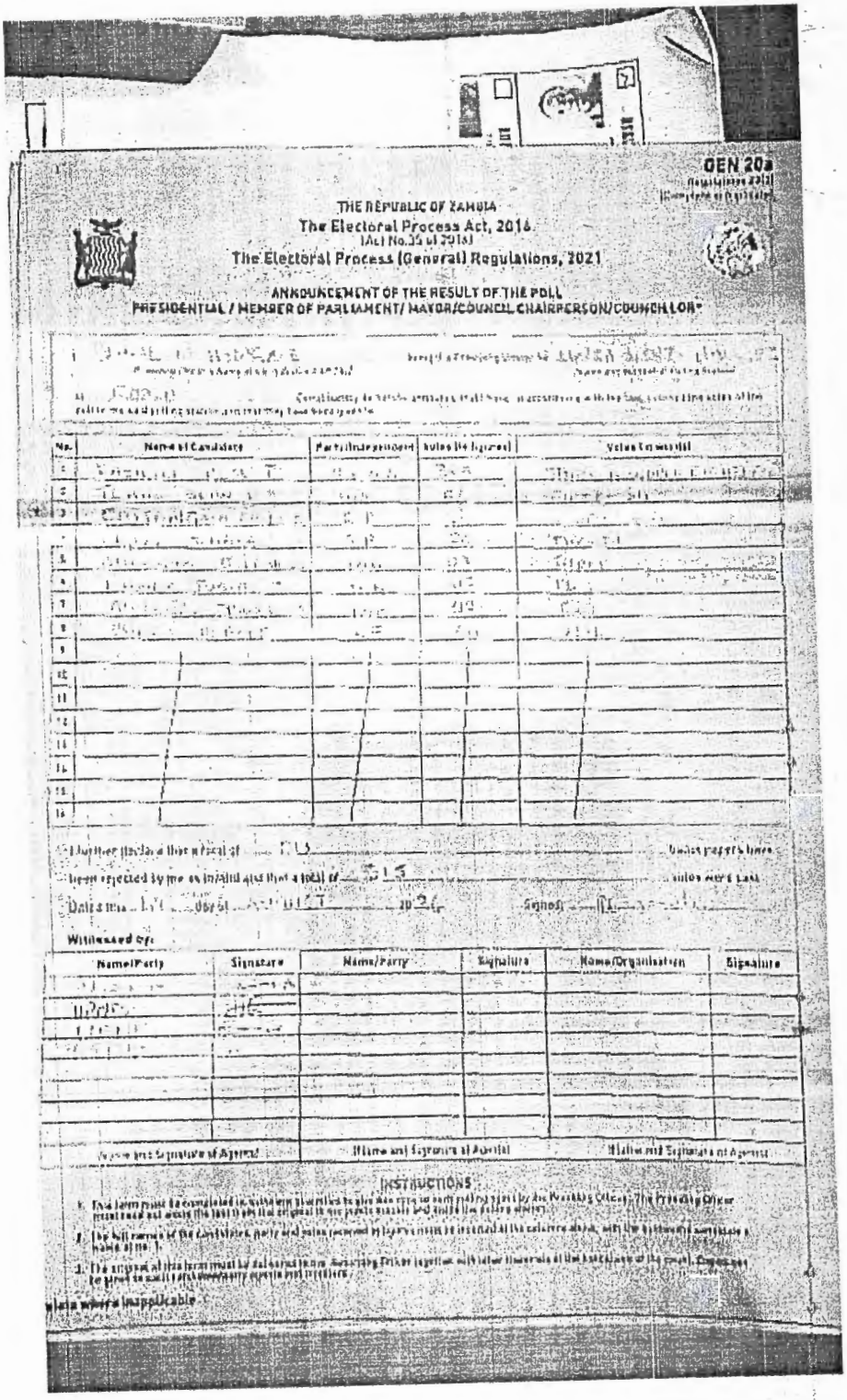

GEN 20A

THE REPUBLIC OF ZAMBIA
The Electoral Process Act, 2016
(Act No. 35 of 2016)
The Electoral Process (General) Regulations, 2021

ANNOUNCEMENT OF THE RESULT OF THE POLL
PRESIDENTIAL / MEMBER OF PARLIAMENT/ MAYOR/COUNCIL CHAIRPERSON/COUNCILLOR*

No.	Name of Candidate	Party/Independent	Votes (in figures)	Votes (in words)
1				
2				
3				
4				
5				
6				
7				
8				
9				
10				
11				
12				
13				
14				
15				
16				

I further declare that a total of ... valid votes were cast

I have rejected by me as invalid and that a total of ... votes were cast

Date this ... day of ... 20... Signed ...

Witnessed by:

Name/Party	Signature	Name/Party	Signature	Name/Organisation	Signature

Name and Signature of Agent(s) Name and Signature of Agent(s) Name and Signature of Agent(s)

INSTRUCTIONS

1. This form must be completed in triplicate in the presence of the candidate or his representative by the Returning Officer. The Presiding Officer must read out aloud the result of the original in the presence of the candidate and his agent.
2. The full names of the candidates, party and votes received in figures must be entered in the columns above, with the votes also written out in words.
3. The original of this form must be delivered to the Returning Officer together with other documents at the last closing of the count. Copies are to be given to each candidate or agent present.

* delete where inapplicable

GEN 20a
Regulations 49(2)
(Complete in triplicate)

THE REPUBLIC OF ZAMBIA

The Electoral Process Act, 2016

(Act No.35 of 2016)

The Electoral Process (General) Regulations, 2021

ANNOUNCEMENT OF THE RESULT OF THE POLL
PRESIDENTIAL / MEMBER OF PARLIAMENT/ MAYOR/COUNCIL CHAIRPERSON/COUNCILLOR*

I, ... being the Presiding Officer for .....
(Presiding Officer's Name in full in BLOCK CAPITAL) *(Name and Number of Polling Station)*

in ..... Constituency do hereby announce that I have, in accordance with the law, counted the votes of the poll in the said polling station and that they have been given to:

No.	Name of Candidate	Party/Independent	Votes (in figures)	Votes (in words)
1.				
2.				
3.				
4.				
5.				
6.				
7.				
8.				
9.				
10.				
11.				
12.				
13.				
14.				
15.				
16.				

I further declare that a total of ..... ballot papers have been rejected by me as invalid and that a total of ..... votes were cast.

Dated this ..... day of ..... 20 ..... Signed: .....

Witnessed by:

Name/Party	Signature	Name/Party	Signature	Name/Organisation	Signature
(Name and Signature of Agents)		(Name and Signature of Agents)		(Name and Signature of Agents)	

INSTRUCTIONS

1. This form must be completed in sufficient quantities to give one copy to each polling agent by the Presiding Officer. The Presiding Officer must read out aloud the text from the original to the public outside and inside the polling station.
2. The full names of the candidates, party and votes received in figures must be inserted in the columns above, with the successful candidate's name at no. 1.
3. The original of this form must be delivered to the Returning Officer together with other materials at the conclusion of the count. Copies can be given to each candidate/party agents and monitors.

*Delete where inapplicable

GEN
Regulations
(Complete in tripl

THE REPUBLIC OF ZAMBIA

The Electoral Process Act, 2016

(Act No.35 of 2016)

The Electoral Process (General) Regulations, 2021

ANNOUNCEMENT OF THE RESULT OF THE POLL

PRESIDENTIAL / MEMBER OF PARLIAMENT/ MAYOR/COUNCIL CHAIRPERSON/COUNCILLOR*

I, ... being the Presiding Officer for .....

(Presiding Officer's Name in full in BLOCK CAPITAL) *(Name and Number of Polling Station)*

in ..... Constituency do hereby announce that I have, in accordance with the law, counted the votes of t poll in the said polling station and that they have been given to:

No.	Name of Candidate	Party/Independent	Votes (in figures)	Votes (in words)
1.				
2.				
3.				
4.				
5.				
6.				
7.				
9.				
10.				
11.				
12.				
13.				
14.				
15.				
16.				

I further declare that a total of ..... ballot papers have been rejected by me as invalid and that a total of ..... votes were cast.

Dated this ..... day of ..... 20 ..... Signed: .....

Witnessed by:

Name/Party	Signature	Name/Party	Signature	Name/Organisation	Signature
Royce Tembo		NRPUP		NRPUP	
				NRPUP	
(Name and Signature of Agents)		(Name and Signature of Agents)		(Name and Signature of Agents)	

INSTRUCTIONS

1. This form must be completed in sufficient quantities to give one copy to each polling agent by the Presiding Officer. The Presiding Officer must read out aloud the text from the original to the public outside and inside the polling station.
2. The full names of the candidates, party and votes received in figures must be inserted in the columns above, with the successful candidate's name at no. 1.
3. The original of this form must be delivered to the Returning Officer together with other materials at the conclusion of the count. Copies can be given to each candidate/party agents and monitors.

te where inapplicable

GEN 20a
Regulations 49(2)
(Complete in triplicate)

THE REPUBLIC OF ZAMBIA

The Electoral Process Act, 2016

(Act No.35 of 2016)

The Electoral Process (General) Regulations, 2021

ECZ

ANNOUNCEMENT OF THE RESULT OF THE POLL
PRESIDENTIAL / MEMBER OF PARLIAMENT/ MAYOR/COUNCIL CHAIRPERSON/COUNCILLOR*

TEDDY [illegible] being the Presiding Officer for [illegible]

(Presiding Officer's Name in full in BLOCK CAPITAL) (Name and Number of Polling Station)

in [illegible] Constituency do hereby announce that I have, in accordance with the law, counted the votes of the poll in the said polling station and that they have been given to:

	Name of Candidate	Party/Independent	Votes (in figures)	Votes (in words)
1.	[illegible]	UPND	237	TWO HUNDRED AND THIRTY SEVEN
2.	[illegible]	FD	31	THIRTY ONE
3.	[illegible]	IND	17	SEVEN AND
4.	[illegible]	UP	10	TWENTY
5.	[illegible]	IND	08	EIGHT
6.	[illegible]	IND	04	FOUR
7.	[illegible]	CC	01	ONE
8.	[illegible]	IND	01	ONE
9.				

I further declare that a total of [illegible] FOUR ballot papers have been rejected by me as invalid and that a total of [illegible] votes were cast.

Dated this [illegible] day of [illegible] 20[illegible] Signed: [illegible]

Witnessed by:

Name/Party	Signature	Name/Party	Signature	Name/Organisation	Signature
[illegible]	[illegible]	[illegible]	[illegible]		
[illegible]	[illegible]				
[illegible]	[illegible]				

(Name and Signature of Agents) (Name and Signature of Agents) (Name and Signature of Agents)

INSTRUCTIONS

Printed in sufficient quantities to give one copy to each polling agent by the Presiding Officer. The Presiding Officer must form the original to the public outside and inside the polling station.

* delete as candidate's

Practical Guide

For Case Management of Parliamentary Election Petitions

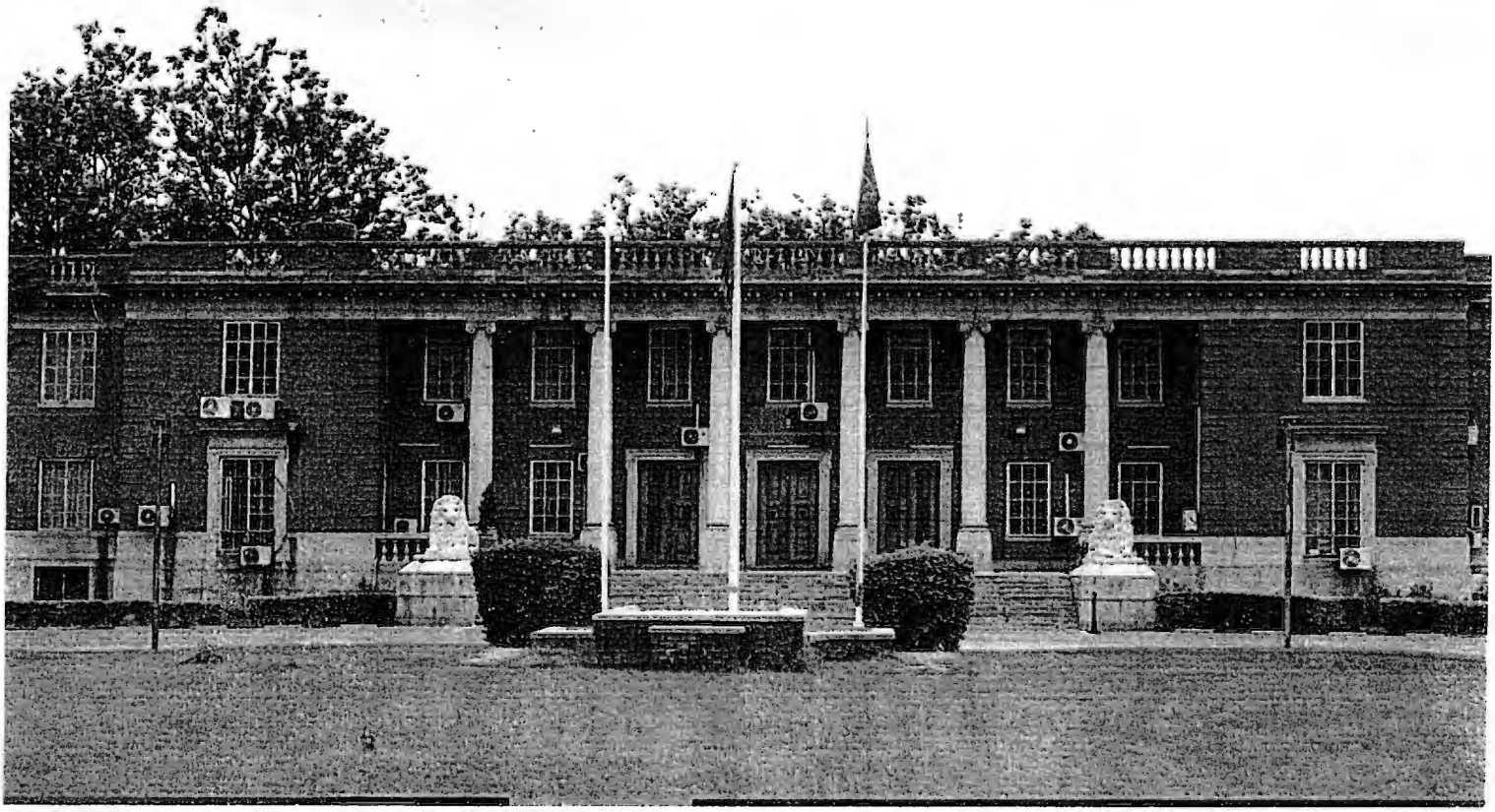

PARLIAMENTARY NOMINATION AND ELECTION PETITIONS CHECKLIST-HIGH COURT

IMPORTANT NOTICE:

Two copies of this Practical guide must be filed and submitted to:

1. The Chairperson of the Advisory Committee on Election Management; and
2. A file copy to be kept on the record.

PARLIAMENTARY NOMINATION AND ELECTION PETITIONS PRACTICAL GUIDE

PART 1 (FOR OFFICIAL USE BY THE REGISTRY)

HIGH COURT..... ELECTION PETITION NO. EP 038 OF		REMARKS
A. Parties to Petitions	PETITIONER (S): (Insert full name & address including email address and phone number) CHILANDO CHITANGALA	
	RESPONDENT (S): (Insert full name & address including email address and phone number) ROSS KASHULI ELECTORAL COMMISSION OF ZAMBIA	
B. JURISDICTION (TICK)	JURISDICTION (TICK) • A person may challenge the nomination of a candidate for election as Member of Parliament in the High Court. ☐ • A person may challenge the declaration of the Parliamentary election results in the High Court. ☑	

C. NATURE OF PETITION	**NATURE OF PETITION** Nomination [ ] Election [✓]
D. TIME	**TIME (Tick)** A nomination petition referred to in Part A above shall be filed in the High Court within seven (7) days from the close of nominations. A Parliamentary election petition referred to in Part A above shall be filed in the High Court within fourteen days (14 days) following the declaration of the election results by the Electoral Commission of Zambia.
	Date of close of nomination by the Electoral Commission of Zambia: [ ] Date of declaration of Parliamentary election election results by the Electoral Commission of Zambia: [18.08.26] Date and time of filing nomination Petition: [ ] No. of days that have passed from the date of close of nominations to filing the Petition: [ ] No. of days that have passed from the date of declaration of the election results to the date of filing the Petition: [ ] **Note**: For this section write the dates and number of days in the boxes provided.
E. THE PETITION	**PETITION**
	Has the petition been filed? (Tick) [✓]

F. DOCUMENTS ACCOMPANYING THE PETITION	**List of Documents: (Tick)** 1. Affidavit verifying facts; ☑ 2. Skeleton arguments; ☑ 3. List of authorities and copies of authorities cited; ☑ 4. Any other documents. Specify: – Petitioners bundle of documents
G. FILING FEE	**Petition filing fee duly paid: (Tick)** • ZMW 1,144=00 ☑
H. AFFIDAVIT VERIFYING FACTS	**AFFIDAVIT VERIFYING FACTS BY PETITIONER (S) (Tick)** Affidavit sworn by the petitioner(s) ☐

I. SERVICE OF PETITION	Date of service of Petition: ☐ Date affidavit of service was filed: ☐ Service of a petition must be done within twenty four (24) hours of filing the Petition. The Petitioner shall file an affidavit of service as proof of service.
J. ANSWER TO PETITION	**ANSWER TO PETITION** An answer to petition filed. (Tick) ☐

K. DOCUMENTS ACCOMPANYING AN ANSWER	**DOCUMENTS ACCOMPANYING AN ANSWER: (Tick)** **1.** Opposing affidavit; ☐ **2.** Skeleton arguments; ☐ **3.** List of authorities and copies of the authorities cited; ☐ **4.** Other documents. Specify: ....
L. AFFIDAVIT IN OPPOSITION	**AFFIDAVIT IN OPPOSITION: (Tick)** Affidavit sworn by respondent: ☐
M. FILING FEE	**FILING FEE** Answer filing fee duly paid: ☐ • ZMW..... ☐
N. SERVICE OF ANSWER TO PETITION	Date of service of answer: ☐ Date affidavit of service was filed: ☐
	Service of answer shall be done within twenty-four (24) hours. An affidavit of service shall be filed as proof of service.
O. REPLY	A petitioner may reply after being served with the answer. A reply may be accompanied by an affidavit and skeleton arguments. Affidavit in reply filed (Tick): ☐ Skeleton arguments filed (Tick): ☐

P. RECORD SENT TO JUDGE	Date record sent to the Judge: ☐
Q. APPLICATION TO WITHDRAW PETITION	**APPLICATION TO WITHDRAW PETITION (Tick)** For petitions see section 103 of the Electoral Process Act ☐
	APPLICATION FOR LEAVE TO WITHDRAW FILED PETITION 1) Date of notice of intention to withdraw; (Tick) ☐ 2) Duly signed by the petitioner(s).(Tick) ☐ 3)Payment of filing fees; (Tick) ☐ 4)Duly filed at the Registry; (Tick) ☐ (5) Service of application on respondents. (Tick) ☐
R.DATE APPLICATION TO BE HEARD	Date application to be heard: ☐ Outcome of application: Granted ☐ Dismissed ☐ Date of decision: ☐

PART 2 (FOR OFFICIAL USE BY THE JUDGE)

S. CONTENTS OF PETITION	**Contents of the Petition :** 1. The petitioner's name and address. .... 2. The grounds relied upon and provision of the Electoral Process Act alleged to have been breached. (Attach copy of grounds as presented in the petition) (Tick) ☐
T. SCHEDULING CONFERENCE	**SCHEDULING CONFERENCE** The Court shall immediately after the filing of an answer summon the parties to a Scheduling Conference. a) Date appointed for Scheduling Conference ☐ b) Notice of Hearing of Scheduling Conference Served to all parties. (Tick) ☐ c) Directions issued at Scheduling Conference: i. ..... ii. ..... iii. .....

U. EXPECTED DATE OF CONCLUSION:	**EXPECTED DATE OF CONCLUSION:** ☐ Per Article 52(4) of the Constitution of Zambia, a nomination should be heard within twenty-one (21) days of its lodgment that is..... Date Judgment rendered ..... Per Article 73(2) of the Constitution of Zambia 2016, a parliamentary election petition should be heard within ninety days (90) of filing the Petition, that is ..... Date Judgment rendered .....
V. WITNESSES	**WITNESSES** List of witnesses: .... No. of Witnesses: ☐
W. FINAL ORDERS OF THE COURT	**FINAL ORDERS OF THE COURT** i. ..... ii. ..... iii. ..... iv. ..... v. ..... Date Judgment is issued :.....


UN
DP